

# EXMOOR NEWS

Bringing community news across southern Exmoor since 1985

FREE

May/June 2018

Bampton  
Bridgetown  
Brompton Regis  
Brushford  
Bury  
Cutcombe  
Dulverton  
East Anstey  
Exebridge  
Exford  
Exton  
Hawkridge  
Luxborough  
Molland  
Morebath  
Oakford  
Simonsbath  
Skilgate  
Upton  
West Anstey  
Wheddon Cross  
Winsford  
Withel Florey  
Withypool  
Wiveliscombe







**TONGDAM**  
Thai Restaurant

Not just an evening venue, lunch offers an East West fusion menu in addition to our full A la Carte

26 High Street | Dulverton | Somerset | TA22 9DJ  
01398 323397 for reservations  
[www.tongdam.com](http://www.tongdam.com)



RENOVATION  
RESTORATION  
PRESERVATION

Maintaining  
the Building  
Heritage  
of Exmoor

All types  
of work  
undertaken



EXMOOR **BUILDERS**

T 01398 324 669 M 07831 252 276

e [info@exmoorbuilders.co.uk](mailto:info@exmoorbuilders.co.uk) w [www.exmoorbuilders.co.uk](http://www.exmoorbuilders.co.uk)

# EXMOOR NEWS

## COVERING SOUTHERN EXMOOR

As we put the magazine together the snow has only just left the hills of Exmoor. The warming sun is beginning to brighten our lives and the swallows should return shortly. Another reminder that it's time to get out and about. Along with the many regular and returning events, several new opportunities arise, why not get out and about, try something new!

We have a new photographer on the front - thanks to Pauly Allen. If you would like to see your photo on the cover, do get in touch.

At Exmoor News, we appreciate the very kind people who deliver our magazine or take copies in their shops etc., we are extremely grateful and send our thanks to you all. And please do let our advertisers know you found them in our magazine as it means we can keep providing it free to you.

*Best wishes, Ceri Keene and Claire Savill*

E: [exmoornews@gmail.com](mailto:exmoornews@gmail.com) T: 07497 914441 W: [www.exmoornews.co.uk](http://www.exmoornews.co.uk)

Post: The Old Stores, Brushford, Dulverton, Somerset, TA22 9AH

We take our responsibility to maintain high editorial standards seriously. Should an error occur please do not hesitate to contact us.

The deadline for the July/August issue of the Exmoor News is

**Thursday 7<sup>th</sup> June 2018**

Printed by Brightsea, Exeter



Cover image: ©Pauly Allen.

See more of his work on Facebook - Pauly Allens Exmoor images

If you would like to see your photo on the cover, send us a low resolution copy for our library. If used we will ask for a high resolution version and you too could be in print.



### EXMOOR NEWS MAGAZINE ADVERT SIZES – Prices may be subject to change

A5 whole page (123w x 188h mm)	Mono @ £68 per issue	Colour @ £91 per issue
A5 half-page (123w x 92h mm)	Mono @ £34 per issue	Colour @ £46 per issue
A5 portrait quarter page (60w x 92h mm)	Mono @ £17 per issue	Colour @ £23 per issue
A5 landscape quarter page (123w x 43h mm)	Mono @ £17 per issue	Colour @ £23 per issue

Whilst every effort is made to ensure the accuracy of the information in this magazine, no liability can be accepted by the editors and publishers for any loss, damage or injury caused by errors in, or omissions from, the information given. Please also note that in the publication of trade adverts, the editors do not guarantee the quality of services provided by any of these advertisers. The editors reserve the right to decline to publish any item and to amend or shorten material.

Under the Data Protection Act, we have a legal duty to protect any information we collect from you. We take appropriate security measures to safeguard your data and apply security standards and controls to prevent any unauthorised access to it.



Plastering  
Stonework  
Extensions  
Groundworks

Renovations  
New Builds  
Lime Plastering  
Restoration

All building works undertaken

t: 01398 323 745 m: 07833 376 737 [www.lcbuildingcontractors.co.uk](http://www.lcbuildingcontractors.co.uk)

# Exmoor Wellness Clinic



**LAURA HARDING** *Lyanne Motteram*  
REMEDIAL MASSAGE THERAPIST **Foot Health Practitioner**

*Jessica Ware*  
BEAUTY THERAPIST

All your beauty needs  
from head to toe!

Massage and soft tissue work can often help ease musculoskeletal problems.



Do you suffer from corns, callus -hard skin, fungal nails, athletes foot or ingrowing toenails?



Foot pain? Not sure what it is? Or just want to maintain good foot health?



Including; waxing, threading, manicures, gel treatments, eyebrow and lash treatments, facials, spray tanning, reflexology, make up and weddings.

To see if I can help  
pop in or contact me:

**07980 059807**

Contact Lyanne:

**07703 627813**

Contact Jess:

**07827 338754**

Find us at: 36 High Street, Dulverton TA22 9DJ

## EBB 'N' FLO DRAINAGE

24Hr Emergency Drain Clearance

CCTV Surveys - Excavation and Repair

'No dig' Drain Re-lining - Installations

Pitch Fibre Repairs - High Pressure Water Jetting

**0800 838 425 / 07875 977 930**

Office: 01398 323695 Email: [info@ebbnflo.net](mailto:info@ebbnflo.net) Website: [ebbnflo-drainage.co.uk](http://ebbnflo-drainage.co.uk)





## **Joshua Waygood** Historic Building Conservation

*Providing traditional lime restoration and repairs to historic buildings throughout Somerset & Devon*

Lime plastering, lime rendering & lime pointing, lime washing, traditional stonework, stone repairs cob wall repairs

07795 967292

josh\_waygood@hotmail.co.uk

### **WEST ANSTEY VILLAGE HALL ENTERTAINMENT**

**Sunday, 20th May 7.00 pm 'I AM A TREE'**

Live Theatre with delicious 2-Course Supper

Jamie Wood makes a welcome return to West Anstey with his show which was picked by the Guardian as one of the top performances at the 2017 Edinburgh Fringe.

*Described as a 'soft-spoken consummate clown', on his last visit Jamie had the audience in stitches. 'Half shaman, half buffoon, he creates a charming world that's quite unlike anything else you'll see'.*

*This show is 'completely barking' and something else entirely!*

Tickets (including supper: £15 (adults); £12.50 child; £52.50 (family of 4)

Raffle Pay Bar Advance Booking please: 01398 341 615

Sponsored by Anstey Arts and Beaford Arts Enquiries to 01398 341 615



# **WOODCOTT**

## **Building Services & Property Maintenance**

**All house and garden work undertaken**

**Tel: 01398 322981 Mobile: 07960 944964**

**Email: [woodcottbuildingservices@gmail.com](mailto:woodcottbuildingservices@gmail.com)**

**Contact Martin for a quotation Smaller jobs always welcome**

## EXMOOR



Meets on the last Wednesday of the month at Fishers Mead Community Centre, Dulverton (adjacent to Exmoor Medical Centre) 10.15 for 10.30 am.

Wednesday 30th May A talk by David Jury on his pilgrimage to Santiago de Compostela

'CAMINO DE SANTIAGO'

Wednesday 27th June

A talk by Ian Barclay on 'THE PYRENEAN ICE CAVES'

### The West Somerset Rural Life

**Museum** is Allerford is struggling both on volunteers and visitors. The lack of volunteers is threatening the museum as they may not be able to open as regularly as they do.

**HELP!**

[allerfordmuseum.org.uk/](http://allerfordmuseum.org.uk/)

ST NICHOLAS CHURCH  
BRUSHFORD TA22 9AH

## FLOWER FESTIVAL ECHOES OF EXMOOR

26<sup>th</sup>, 27<sup>th</sup> and 28<sup>th</sup> MAY



Open 1000-1800 Admissions £3 (£5 couples)  
Festival Service Sunday 27<sup>th</sup> 1800

Recital of Words and Music Monday 28<sup>th</sup> 1900

44 High Street  
Dulverton  
Somerset  
TA22 9DW

Phil and Seonee Brown  
[brownsjewellery@gmail.com](mailto:brownsjewellery@gmail.com)  
01398 322933

# BROWNS of Dulverton

Monday - Saturday  
9:30 - 5.00

[www.brownsjewellery.co.uk](http://www.brownsjewellery.co.uk)

Browns Jewellery

- Jewellery
- Scarves
- Watches
- Home Accessories
- Garden Stoneware
- Plants and Herbs
- Cards and Gifts
- Watch Battery and Strap Replacement



## Dulverton Heritage Centre

**Sunday 6<sup>th</sup> May 3pm & Thursday 17<sup>th</sup> May 3 pm**

**Town Tour** Why not join us on a guided walk exploring the history of Dulverton. Discover some secret places and hear tales of old from local guides. No need to book. £3.00 per person. Meet at Dulverton Heritage Centre <http://www.dulvertonheritagecentre.org.uk/>

**Saturday 26<sup>th</sup> May from 10.30am Grand Book Fair**

A traditional book sale all day at Dulverton Heritage Centre (weather permitting). Why not bring along your unwanted books for recycling?

**Sunday 27<sup>th</sup> May 3pm Town Tour**

Why not join us on a guided walk exploring the history of Dulverton. Discover some secret places and hear tales of old from local guides. No need to book. £3.00 per person. Meet at Dulverton Heritage Centre <http://www.dulvertonheritagecentre.org.uk/>

**28<sup>th</sup> May – 1 June May – Free fun quiz for kids** at Dulverton Heritage Centre during usual opening hours: Mon - Fri 10.30am - 4.30; Sat 10.30 until 1pm, Sun 2.00 - 4.00

**May 30<sup>th</sup> at 3.30pm – Talk at Dulverton Heritage Centre on “Blackmore at Blundell’s”** (and other links of the School with Exmoor) by Mike Sampson, Archivist at Blundell’s School. The talk will focus on R D Blackmore’s time at the School and the prevailing conditions, S.H. Burton’s time as a Master there and other surprising connections between Blundell’s and Exmoor. Admission: £3.00 per person.

**31<sup>st</sup> May at 3pm – A talk on the Fascinating Lives of Exmoor’s Butterflies and Moths** Butterfly expert, Megan Lowe will be speaking about the fascinating world of butterflies, moths, and their caterpillars with a little help from some live specimens. Learn about the fussiest butterflies on Exmoor, the people trying to save them, and what we can all do to make the future brighter for butterflies. Open to all, families very welcome. Admission: £3.00 per person.

**Tuesday 5<sup>th</sup> June 3pm, Thursday 14<sup>th</sup> June 3pm & Sunday 24<sup>th</sup> June 3pm Town Tour** Why not join us on a guided walk exploring the history of Dulverton. Discover some secret places and hear tales of old from local guides. No need to book. £3.00 per person. Meet at Dulverton Heritage Centre <http://www.dulvertonheritagecentre.org.uk/>

**Saturday 30<sup>th</sup> June from 10.30am Grand Book Fair** A traditional book sale all day at Dulverton Heritage Centre (weather permitting). Why not bring along your unwanted books for recycling?

**Thursday 5<sup>th</sup> July 3pm Town Tour** Why not join us on a guided walk exploring the history of Dulverton. Discover some secret places and hear tales of old from local guides. No need to book. £3.00 per person. Meet at Dulverton Heritage Centre <http://www.dulvertonheritagecentre.org.uk/>

**Sunday July 8<sup>th</sup> – Saturday July 14<sup>th</sup> – Art Exhibition** by Andy Palmer ‘For the love of trees’ Original, watercolour, graphic and mixed media, limited edition prints, inspired by Exmoor. <http://www.dulvertonheritagecentre.org.uk/>

**Thursday 10th May**  
7:30 p.m. Congregational Church Hall,  
Chapel Street, Dulverton.

**EXMOOR POSTAL ROUTES**

Up until the 1970's Exmoor's post was routinely delivered on foot, on horseback or sometimes by motorbike. The posties were Exmoor's main method of communication – often unofficially carrying newspapers, bread, tobacco or even medicines to outlying farms and villages. This talk by Dr Helen Blackman is about the Exmoor Society's investigation of these old routes as part of their archive work.

Here you see Dr Blackman re-tracing part of one of these routes.

DGES members free: Non-members £3 please to help with expenses. Refreshments follow talk.

**DULVERTON GROUP EXMOOR SOCIETY**





## Dulverton Town Hall

Friday May 11th **MURDER ON THE ORIENT EXPRESS** (Cert 12A) Director: Kenneth Branagh 114mins

A lavish trip through Europe quickly unfolds into a race against time to solve a murder aboard a train. When an avalanche stops the Orient Express dead in its tracks, the world's greatest detective, Hercule Poirot, arrives to interrogate all passengers and search for clues before the killer can strike again. Stars Kenneth Branagh as Hercule Poirot, with an all star cast including Penélope Cruz, Willem Dafoe, Judi Dench, Johnny Depp, Josh Gad, Derek Jacobi, Michelle Pfeiffer.

Friday May 25th **FINDING YOUR FEET** (Cert 12A) Director: Richard Loncraine 111 mins

When 'Lady' Sandra Abbott (Imelda Staunton) discovers that her husband of forty years (John Sessions) is having an affair with her best friend (Josie Lawrence) she seeks refuge in London with her bohemian sister Bif ( Celia Imrie). The two could not be more different - Sandra is a fish out of water next to her outspoken, serial dating, free-spirited sibling. But different is just what Sandra needs at the moment, and she reluctantly lets Bif drag her along to a community dance class, where gradually she starts finding her feet and romance as she meets her sister's friends, Charlie (Timothy Spall), Jackie (Joanna Lumley) and Ted (David Hayman). A heartwarming comedy with an all-star cast.

Friday June 8th **DARKEST HOUR** (Cert PG) Director: Joe Wright 125 mins

A thrilling and inspiring true story begins at the precipice of World War II as, within days of becoming Prime Minister of Great Britain, Winston Churchill (Gary Oldman Academy Award Best Actor) must face one of his most turbulent and defining trials: exploring a negotiated peace treaty with Nazi Germany, or standing firm to fight for the ideals, liberty and freedom of a nation. As the unstoppable Nazi forces roll across Western Europe and the threat of invasion is imminent, and with an unprepared public, a skeptical King, and his own party plotting against him, Churchill must withstand his darkest hour, rally a nation, and attempt to change the course of world history.

Friday June 29th **THE GREATEST SHOWMAN** (Cert PG) Director: Michael Gracey 105 mins

Inspired by the imagination of P. T. Barnum, The Greatest Showman is an original musical that celebrates the birth of show business & tells of a visionary who rose from nothing to create a spectacle that became a worldwide sensation. An all-singing, all-dancing spectacle which keeps winning over audiences with its rush of spectacle and wonder, creating one of the most magical musicals of the year.

Tickets –Dulverton Films members £3, non-members £4.50, students, accompanied by an adult, £2.50. (Tickets may be available on the door - £4). Book in advance at Dulverton Post Office (Tel: 01398 323474) or email janaross2003@yahoo.co.uk. Bar open from 7pm.

### NATUROPATHIC NUTRITIONAL THERAPY



with PIPPA CANNEY DipCNM, MANP.



Support your health with lifestyle and dietary assistance. Up to date advice, diet plans, recipe ideas and fact sheets. Professional supplement advice and laboratory testing. Available every Monday at ISIS Wellbeing and Skin Care, Bridge Street, Dulverton TA22 9HJ. Clinics also held in Minehead.

**07779 748315 / pippacanney@gmail.com / pippacanney.co.uk**

## EXMOOR CROQUET CLUB

From April to October the Exmoor Croquet Club will be playing on the QE 2 Playing Field behind the church at Exford every Tuesday at 2pm. As a trial this year on the 1st Tuesday of every summer month we will be beginning play at 4.00pm and continuing into the evening. We hope this may suit those who would like to play but have work commitments during the daytime. All other weeks play begins at 2.00 pm as before.



We are a friendly club who play for fun and companionship. You don't need to be 'sporty' or 'athletic', so why not come and enjoy a game?  
We'd love to see you.

For details contact: Diana 01643 831439;  
Ines 01643 831016; Connie 01398 341566

Music

Instrument Sales &  
Repairs, Books, Sheet  
Music, Gifts and much  
more.....

Rock House, 1 Jury Road, Dulverton  
Telephone 01398 324164  
[www.oggiesmusic.com](http://www.oggiesmusic.com)

**Roy  
Hart  
Computers**

**01884 257288**

**[chris@rhcomp.co.uk](mailto:chris@rhcomp.co.uk)**

 *computing without tears!*

We can offer the **right** solution for the  
**first time & experienced** user

**Is your computer running slowly?**

Contact **Chris** for a MOT & service to keep it in tip top condition

**New Systems ● Upgrades ● Virus & Problem Solving**

*Wifi, Broadband and Smart TV connections*

**FAMILY FIRM SUPPORTING COMPUTERS IN YOUR HOME SINCE 1981**

# THE Two Moors Festival

PATRON: HRH THE COUNTESS OF WESSEX GCVO

12th to 21st October 2018

*Extraordinary Music  
in Remarkable Places*



[www.thetwomoorsfestival.co.uk](http://www.thetwomoorsfestival.co.uk) Box Office: 01392 665885

## NIMBLE FINGERS



Trading since 1994

**23 Fore Street, Dulverton Tel: 01398 323688**

Tapestry Kits & Loose Canvases - Elizabeth Bradley Kits

Cross Stitch Kits & Charts - Free Style Embroidery Kits

Anchor and DMC, Needle Craft Yarns, Knitting Yarns

Selection of dress fabrics including Liberty cotton prints

Accessories for most embroidery needs

Wide range of Haberdashery for Home Sewing and Clothes Repair

Ribbons, Tapes, Elastics, Bindings, etc - all sold by the metre

Buttons - sold singly

Silk Flowers, Floral Art Accessories

**OPEN - Monday to Saturday 10.30am - 5pm - closed Thursdays**





# EXMOOR FOREST INN

Ideally located in the middle of Exmoor for:

Delicious freshly prepared meals and snacks  
Local and guest cask ales

A warm welcome • Family & dog friendly  
Beverages and cream teas • Party bookings invited  
Bed & Breakfast accommodation available  
New Chef • New Menus

Our large entrance hall is an ideal place to leave walking gear,  
muddy boots and coats. Towels provided for damp dogs.



Simonsbath, Minehead, Somerset, TA24 7SH  
telephone: 01643 831341 • [info@exmoorforestinn.co.uk](mailto:info@exmoorforestinn.co.uk)



@exmoorforest

[www.exmoorforestinn.co.uk](http://www.exmoorforestinn.co.uk)

Find us on 

**Craftsmen you can rely on, Quality you can trust...**



**01984 629131**  
**07788 810576**

*"Recognised Specialists  
In Lime Rendering,  
Lime Plastering &  
Building Restoration"*

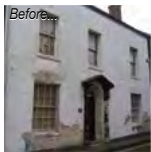

**WOODLOUSE  
LIMITED  
CONSERVATION**



**Lime Plastering • Lime Rendering  
Traditional Damp Management  
Solutions • Cob Work • Stonework  
Lime Pointing • Fireplace Restoration**



*"Restoring properties throughout Somerset & Devon"*

**[www.woodlouseconservation.co.uk](http://www.woodlouseconservation.co.uk)**



# John W Morgan Garden Services

**Wooden Gates for Driveway,  
Farm, Garden and Garage.  
Fencing ■ Decking  
Pergolas ■ Arches  
Trees and Hedges  
cut and pruned**

**West Anstey 01398 341972  
Mobile: 07768 325432  
www.johnmorgan.co.uk**



## VINTAGE FILM CLUB

**Wed 9th May  
AMADEUS**

starring Tom Hulce & Simon Callow –  
1984

**Wed 13th June**

## THE PHILADELPHIA STORY

starring Cary Grant, Katharine Hepburn  
& James Stewart – 1940  
Starting 2.30 pm at  
Fishers Mead Community Centre

## DULVERTON ACTION GROUP

Litter-picking (3rd Sunday):

Sun 20th May – 10.30 meet by the  
Heritage Centre - Everyone welcome  
and all kit supplied

Sun 17th June – 10.30 as usual

## **STEVE BISHOP PEST CONTROL SERVICES**

*Covering West Somerset,  
North and Mid Devon*

*Control of rural,  
residential & commercial pest species*

*Qualified Pest Control  
Technician*

**01643 851267**

**07870 815400**

*For Fast, Friendly, Reliable Service*

**Rats, Mice, Moles,  
Crawling and Flying Insects  
Inc. Wasps, Fleas, Bedbugs,  
Cockroaches, Flies,  
Bird control and proofing  
Electric Fly Killing Units Supplied**

## Insurance policies that deliver peace of mind.

Providing fantastic insurance cover for your  
home, motor and business.

Local personal service with qualified and highly  
experienced advisers. Competitive premiums,  
with a wide range of insurers, schemes, facilities  
and claims support.

Contact us for a friendly, no-obligation chat

**01884 256412**

tiverton@bhsinsurance.co.uk

**BH AND S** Insurance  
Services Ltd

**Gotham Chambers, Phoenix Lane,  
Tiverton EX16 6LR**

BH&S Insurance Services Ltd is authorised & regulated by the Financial Conduct  
Authority reference number 301273.



# Wellhayes

Traditionally Produced Quality Sparkling Wine from Devon

Vineyard Tours  
Cream Teas  
Wine Tasting

[www.wellhayesvineyard.co.uk](http://www.wellhayesvineyard.co.uk)

01398 361612

YOGA  
BREATHWORK  
MEDITATION

with VANESSA

WINSFORD VILLAGE HALL

Fridays 6-7.30pm - Restorative Yoga  
Saturdays 10-11.30am - Morning Yoga

All welcome £9 per class.

Drop-in or contact Vanessa  
m. 07525 725183

Email: [vanessa@thehodgecentre.com](mailto:vanessa@thehodgecentre.com)

Check the website for dates and more  
information about Vanessa

[WWW.THEHODGECENTRE.COM](http://WWW.THEHODGECENTRE.COM)

## Oakford Village Fete

Saturday, June 9th, 2pm  
Oakford Playground

*All the fun of a  
village fete!*

**Games \* Side Shows \*  
Stalls**

**Beer Tent \* BBQ \* Teas**  
*Lots to see and do!*

**Free entry and car  
parking**



## LOCAL VINEYARD HOSTS CONCERT SERIES

For the second year running, Wellhayes Vineyard, Clayhanger, has announced a programme of concerts on the second Saturday of each month from May to September. In a barn above the winery, and with the opportunity to drink their sparkling wine in the interval, the concerts are an opportunity to enjoy outstanding chamber music, song and dance in an unusual setting.

Highlights from this year's programme include the Janus Ensemble who make a welcome return after their sell-out concert last year; the

young baritone Hugo Herman-Wilson, winner of the Audience Prize at the 2017 Somerset Song Prize and Exeter-based Dance Labs who interpret Jazz-inspired 20th century music, including Gershwin's masterpiece Rhapsody in Blue.

Full details at [www.wellhayesvineyard.co.uk/music](http://www.wellhayesvineyard.co.uk/music) or 01398 361612.

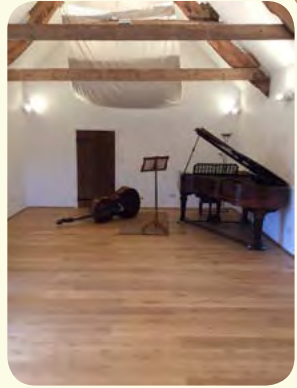

## Paul Priest

### LIME PLASTERING & STONEMWORK

- \* Internal & External Plastering
- \* Traditional & Modern Plastering
  - \* Repairs & Complete Work
  - \* Bespoke Stone Fireplaces
- \* Stone Walls, both Dry & Mortared
- \* Chimneys \* Pointing \* Stone/Tiled Floors
- \* Repairs or New Build \* Solid Fuel Stove Fitting

***ALL GENERAL BUILDING, PLASTERING &  
LANDSCAPING WORK UNDERTAKEN  
COMPETITIVE RATES***

**Contact Paul: 07870 454003**

**[www.priestplasteringstonework.co.uk](http://www.priestplasteringstonework.co.uk)**

# Jeff Pegrum

Stockham Farm  
Dulverton

07976 951860  
pegrum.jeff@gmail.com

- 35 years' experience in all agricultural, equestrian and domestic landscaping
- Steel frame buildings
- Groundworks, drainage and concreting
- Internal and external stabling
- Sand schools
- Cross country jumps/fences built
- All types of fencing
- Patios and garden projects

For a friendly, free quotation, contact Jeff.

## CHOOSE YOUR ADVENTURE

[www.westcars-tiverton.com](http://www.westcars-tiverton.com)



CROSSLAND X



ALL NEW GRANDLAND X



MOKKA X

Available with **UP TO 5 YEARS**

**0% APR**

**FLEXIBLE FINANCE**



**VAUXHALL**

Official Government Test Environmental Data. Fuel consumption figures mpg (litres/100km) and CO2 emissions (g/km). For Crossland X, Mokka X and Grandland X Ranges: Urban: 32.8 (8.6)– 68.9 (4.1), Extra-urban: 49.6 (5.7)– 85.6 (3.3), Combined: 42.2 (6.7)– 78.5 (3.6), CO2 emissions: 155– 93g/km.

J.C.Sharpe Limited trading as Westcars of Tiverton are acting as a credit broker and not a lender. We will introduce you to a limited number of lenders. Commission may be received. Models shown are Crossland X SE, Grandland X Sports Nav and Mokka X Active. Offer subject to availability, on selected models at participating Retailers only. Conditional Sale. Finance subject to status. Ts&Cs apply. Applicants must be 18+, 24 – 60 months term. Offer applies to private individuals, Vauxhall Partners and small businesses 1-24 vehicles (purchase only excluding B2B supported vehicles) All other customers are excluded. Offer available on orders or registrations between 19 December 2017 and 2 April 2018.

## High Park Music

We have started off our new beginners who are doing really well and did their first Concert at Wiveliscombe Primary School. Also we have brilliant new T shirts and Hoodies (see Photo) and a wonderful Banner – both designed by the children. Last term saw our oldest boys (14) passing their “performance Jazz exam” level 4/5 with merits and distinction, and the younger ones in group 2 passing their level 2/3 with flying colours. As we go into spring/summer we are playing around the area in parks, fairs and fetes.

If Dulverton has a special event they would like us to play at please get in touch on 01984 623335.



# TIVERTON & TAUNTON FLOORING LTD

39 Bampton Street & William Street Warehouse  
Tiverton, Devon, EX16 6AH

## HAL WHITE

Mobile: 07770 637 368

# 01884 257 144



**Spirebourne Limited**

Liquid Waste Disposal and Drainage Co.

**FREEPHONE 08000 855185**

spirebourne@hotmail.co.uk  
www.spirebourne.co.uk

### EMERGENCY CALL OUTS

Septic Tank/Cess Pool Emptying - Any Size

Grease Traps

Drain Blockage Clearance

Various Commercial Liquid Waste Disposal

Servicing

CCTV Drainage Surveys

Pump Repairs & Renewals

Installation of Septic Tanks & Sewage Treatment Works

Mantair Units





**MOORWINE**

'Your Local Wine Wholesaler'

**01398 400432**

**info@moorwine.co.uk**



**www.moorwine.co.uk**



**FREE LOCAL DELIVERY**

## Dulverton Farmers Market



10.00 - 14.30  
Last Saturday of  
the month

April - September

Lion Car Park  
Dulverton  
TA22 9HB



[www.dulvertonfarmersmarket.co.uk](http://www.dulvertonfarmersmarket.co.uk)

Tel: 01398 323474



Find us on  
Facebook



Follow us on  
twitter



*The Anchor Inn*



Historic riverside pub with rooms

Delicious fresh food

Ideal for functions

*The Anchor Inn*  
*The Friendly Country Riverside Inn*

Exebridge, Dulverton, Exmoor TA22 9AZ

Tel: 01398 323 433 [www.anchorinnexebridge.co.uk](http://www.anchorinnexebridge.co.uk)





**Nikki Routledge**  
**Cert CBS**  
**Human Bowen**  
**Practitioner**

Gentle and light therapy suitable for musculoskeletal pain, asthma and allergies, migraines, MS and other chronic conditions in adults, infant colic and bed-wetting or growing pains in children.

**Tel: 07890 968 115**  
**www.mimi.me.uk**



**Rupert White**  
**INTERIORS**



- Full Design Service
- Project management
- Comprehensive range of fabrics
- Curtain making
- Upholstery
- Lighting
- Accessories
- Sourcing
- Floor coverings

**Rupert White Interiors**  
**The Stables, Bampton, Devon, EX16 9LA**

Tel: 01398 332444  
 enquiries@rupertwhiteinteriors.co.uk  
 Please ring to make an appointment



**HINOH-JIS™**

International Shamanic /Holistic  
 Animal, Earth & Human. Therapist., Counselling-Practice & Tutoring Business

**Meditation / Visualization Evening**

on the First & Third Tuesday of the month Starting 3Apr 2018 7.00pm to 9.00 pm £9.00 per evening.

**CALLING ALL VETERANS & SERVICE PERSONNEL SUFFERING WITH PTSD**

On the Second & Fourth Tuesday of the month Starting 10 Apr 2018 7.00pm to 9.00 pm Fee Free  
 At The LARCS Centre, Station Road, Bampton

Please Contact

**Mrs J Cantillon** B.A.S.Y./B.A.C.H / A.M.A.N.F./M.M.A.N.F/ MASC( Ad.CS) /B.A.S.Y( animal heal), B.A.Y (Pet Psy) .F.M.A.N.F  
 Practitioner Membership Held with A.H.C.P.

**07858428329** at E-Mail address [hinohj@ yahoo.com](mailto:hinohj@ yahoo.com) ,Web Site [hinohjis.weebly.com](http://hinohjis.weebly.com),



**HINOH-JIS™**

International Shamanic /Holistic  
 Animal, Earth & Human. Therapist., Counselling-Practice & Tutoring Business

**ANIMAL BEHAVIOURIST**

Do you have troubles with your animal and wish to understand why your animal is behaving like they are and wish to sort that problem out. I have worked for over 30 years with animals both as a Pet/ Animal Physiologist, Animal Communicator/ Whisperer & Animal Holistic Therapies if you wish I will help you all you have to do is phone me now.

**For the Human Therapy/Counselling Service Offered**

**Please Contact for details**

**Please Contact**

**Mrs J Cantillon** B.A.S.Y./B.A.C.H / A.M.A.N.F./M.M.A.N.F/ MASC( Ad.CS) /B.A.S.Y( animal heal), B.A.Y (Pet Psy) .F.M.A.N.F  
 Practitioner Membership Held with A.H.C.P.

**07858428329** at E-Mail address [hinohj@ yahoo.com](mailto:hinohj@ yahoo.com) ,  
 Web Site: [hinohjis.weebly.com](http://hinohjis.weebly.com).



**PLEASE NOTE I DO NOT WORK WITH SNAKES, SPIDERS, REPTILES BECAUSE THEY HAVE A DIFFERENT CONSCIOUSNESS I WORK WITH ALL ASPECTS OF ILL HEALTH**  
 Physical, Psychological, Emotional & Spiritual.



FRIENDS-OF-  
DULVERTON-  
LIBRARY

## DULVERTON LIBRARY MATTERS

**MAY/JUNE 2018**

The **FRIENDS OF DULVERTON LIBRARY** will meet on Thursdays May 3rd 2018 and June 7th 2018 at 2pm.

The **LIBRARY BOOK GROUP** will be meeting on the first Friday of the month (4/5/18) at 2pm. The book we will be discussing is ALL QUIET ON THE WESTERN FRONT by Erich Maria Remarque. The book we will be reading in May will be REDEMPTION by Richard Burke, to be discussed on 1/6/18. June's book will be THE BALLROOM by Anna Hope.

The **CRAFTERNOONERS** will meet as usual on the 2nd Friday of the month. (11/5/18 and 8/6/18) at 2pm. The craft project for May is AIR DRYING CLAY and for June will be JOURNALS. A charge of £1 applies plus a small charge for materials.

**SCRABBLE CLUB** will be meeting on the 3rd Thursday of the month (17/5/18 and 21/6/2018) at 2pm.

**LEGO CLUB** will meet on the 3rd Saturdays of May (19/5/18) and June (16/6/2018) at 10.30am. Booking is essential and a charge of £1 applies.

The **KNIT AND NATTER GROUP** meet on the last Friday of the month (25/5/18 and 29/6/2018) at 2pm. Please bring your own knitting with you.



FRIENDS-OF-  
DULVERTON-  
LIBRARY

**INVITE YOU TO A COFFEE  
MORNING IN THE  
LIBRARY ON TUESDAY**

**May 22nd 2018**

**10.30 - 12 noon**



## Exmoor's Longest One Day Walking Event

**Saturday, June 16th - Pinkery  
Centre, Simonsbath**

This circular long distance walk is a traditional walk dating back over 725 years. It's one of the most challenging walks in the Exmoor annual calendar and, during the 31 miles of cross country walking, you will be taking in breathtaking views and accessing parts of the National Park not normally open to the public. You will also be participating a bit of history! Every June, hundreds of people from around the country come together to tread the boundary of the old Royal Forest of Exmoor and pass through some unique areas of Exmoor not normally accessible to the public.

Full details and booking here-

<https://www.channelevents.co.uk/exmoor-perambulation/>



The Library consultation period has been extended for a further 7 weeks. You now have until **Wednesday 13th June** (originally 22nd April) to show your support for your library by completing a Library Consultation questionnaire, available online at <http://www.somersetconsults.org.uk/consult/ti/LibrCons2018consultationHome> or in the library.



# Acorn Antiques



Bespoke Upholstery – Decorative Antiques – Fine Art

Acorn Antiques, 39 High Street, Dulverton, TA229DW,  
01398 323286, [www.exmoorantiques.co.uk](http://www.exmoorantiques.co.uk)

Certificate of Excellence  
2015, 2016 & 2017 winner!



## Hinam Farm Tearoom

Dulverton, Somerset TA22 9QQ  
[www.hinamfarmexmoor.co.uk](http://www.hinamfarmexmoor.co.uk)  
Tel: 01398 323405



*Cream Teas and Light Lunches*

*Stunning location on a real working  
farm in the Barle Valley*

*Tearoom Seasonal*

Sunday Roast all year round

All parties for all occasions

Directions: From Dulverton head south out of Dulverton past Bridge Pub with the play area on your left, turn right signposted for Hawkridge, at top of hill turn right signposted for Hawkridge, follow for 2 miles, at next junction turn left after 100 yds you will see our signs.





## WORLD WAR 1 CENTENARY COMMEMORATIONS

### Robert Henry Collyns

Born in 1895 at The Green Dulverton to Robert, a medical practitioner, and Eleanor, he had brothers Gilbert and Percival. The whole family moving across to Bilboa House in due course.

Robert joined the Royal Engineers on leaving school rising to the rank of Major when he went to France October 1915, he was twice mentioned in despatches and received the Military Cross and the Chevalier de L'Ordre National de la Legion d'honneur before dying of wounds at Epernay on 1st June 1918.

His gravestone is at the Terlincthun British Cemetery Wimille, whilst there is a memorial plaque on the Dulverton Church wall.

Joan Ferguson (nee Page), who many of you will remember, told me some time ago that her father, Bert, the billiards champion, who was a Corporal in the Royal Engineers, met up with Robert shortly before he died.

*Tony Soley, Dulverton Heritage Centre*



**The Royal British Legion**  
Dulverton and District Branch BR2485  
Registered Charity No. 238291 (England) No. 1045000 (Wales) No. 2950000 (Scotland)

### Coffee Morning

#### Information

#### Advice

#### Handyman service

#### Social support

#### Funding

#### Pensions

Did you or your spouse serve in the Armed Forces (Regular or National Service)?

If so, you are cordially invited to join us for Coffee in the Dulverton Library on the first

**Tuesday** of each month.

Next coffee morning:

**1<sup>st</sup> May 2018**

**10.30 am to 12 noon**

If you require transport, please 'phone 01398 323523

**LIVE ON**

## A Very French evening Gypsy Jazz with *La Vie En Rose*

Foot-tapping 'Hot Club'  
jazz and swing

**French Supper & Bar**

**Saturday, June 2nd,  
Oakford Village Hall,  
7pm for 7.30pm start**

**Tickets £12.50 each from**

**01398 332039**   
**01398 351666**

Mobile Massage Therapist  
Karen Stevens  
ITEC MASSAGE

Great for increasing mobility

Releasing muscle tension

Releasing muscle stress

Relaxation

Treatment to suit your individual needs

Call Karen - 01643 831236  
07855 800538



# Tarr Farm Inn

Tarr Steps, Dulverton, Exmoor, TA22 9PY

Tel: +44 (0)1643 851507

Email: enquiries@tarrfarm.co.uk

## OPENING HOURS:

Monday to Friday 11am to 11pm

Saturday & Sunday 11am to Midnight



Great Food :: Great Location :: Great Welcome



[www.tarrfarm.co.uk](http://www.tarrfarm.co.uk)

Midweek  
Specials  
Sunday - Thursday  
Book 2 nights  
get one FREE!  
T&C apply



exmoor trees

Native trees and shrubs for  
hedge and woodland

Call us now: 07971 580057

[www.exmoortrees.co.uk](http://www.exmoortrees.co.uk)

**GERALD DALE**

**General building work  
undertaken**

Landscape Gardening

Stone Walling

Patios



For friendly reliable service

ring Gerald on

01398 323 983

07971 395 689

E: [lindadale0508@gmail.com](mailto:lindadale0508@gmail.com)



BUILDING SERVICES LTD



## KEITH FARMER BUILDING SERVICES LTD

- ARCHITECTURAL DESIGN • PLANNING & DEVELOPMENT •
- BUILDING REGULATIONS • BUILDING CONTRACTORS • PROJECT MANAGEMENT •
- New Builds/ Conversions/ Extensions/ Commercial/ Industrial/ Listed Buildings •

**FREE INITIAL ADVICE AND ESTIMATE**

**01823 666223**



[www.keithfarmer.co.uk](http://www.keithfarmer.co.uk)



Wiveypool reopens for the main summer season on 5th May 2018 until 9th September 2018.

With stunning views the pool is set in the SW corner of the recreation ground in the historic Somerset town of Wiveliscombe on the B3227 Taunton to Bampton road.

Wiveypool is a charity run by a voluntary committee of Trustees, it does not receive any monies towards the running costs of the pool: it is funded 100% by members and users of the pool.

We are always looking for volunteers to help with the setting up prior to the season and on the gate once open.

All of our seasonal lifeguards are fully qualified and we have two Managers, both fully qualified Lifeguards and Pool plant Operators, between them both they look after the pool all year around and allow the pool to open after the traditional Summer season with cold water Sundays and other ad hoc events.

The Pool is heated to approx 28°C in the

season, with warm showers, changing cabins, sunbathing deck, car parking nearby, picnic area and a shop for light refreshments.

We have lane swims daily in the mornings and weekday evenings, family swims as well as Member only swim. Visitors are welcome and can purchase a daily or weekly membership to swim. The pool is also available for private

# Wivey Pool

hire.

Contact: 01984 624720

email: [wiveypool@gmail.com](mailto:wiveypool@gmail.com) [wiveypool.org](http://wiveypool.org)



## tiverton film club



**Title**  
**The Sense Of An Ending**  
(UK)

**Screening**  
Wednesday  
2nd May

**Directed By**  
Ritesh  
Batra

**Starring**  
Jim Broadbent  
Charlotte Rampling

?????

**Title**  
**CLASSIC FILM**  
(To Be Chosen)

**Screening**  
Wednesday  
23rd May

**Directed By**  
?????

**Starring**  
?????



**Title**  
**The Fencer**  
(Finland / Estonia)

**Screening**  
Wednesday  
20th June

**Directed By**  
Klaus  
Hako

**Starring**  
Mart Avandi  
Ursula Ratassep

Our four films from April to June 2018

Our screenings start at 7.00 pm and guests are welcome at £5 per person

Screening Venue: Petroc, Bolham Rd, Tiverton EX16 6SH - Website: [www.tivertonfilmclub.org](http://www.tivertonfilmclub.org)



## Alder Cottage



Self-catering cottage on edge of Exmoor, sleeps 6 - 16, from £90/night

Fully accessible, pet friendly

Onsite parking, woodland walks

Quiet residential site, edge of East Anstey, 5 miles from Dulverton

Separate garden flat available, sleeps 2 plus toddler/dog, enclosed garden

01398 400101

[www.alder-cottage.co.uk](http://www.alder-cottage.co.uk)

[info@alder-cottage.co.uk](mailto:info@alder-cottage.co.uk)

## SEW 'N' SEW

Curtains & Soft  
Furnishings



Quality hand sewn made to measure curtains, blinds, pelmets, cushions, bedspreads & bed valances

Curtains adapted and altered to fit

Clothing alterations

Curtain poles, tracks, venetian and roller blinds

Range of Fabrics available

**Belinda Hopkins**

01398

10 Barnslose,  
Dulverton, Somerset,  
TA22 9DZ

324 053

[sew\\_n\\_sew@hotmail.co.uk](mailto:sew_n_sew@hotmail.co.uk)



landscape  
services

[www.tjlandscape.co.uk](http://www.tjlandscape.co.uk)

Garden Design  
& Landscape Construction

• Fencing • Patios • Paths • Ponds  
• Decking • Stone Walls • Turfing

Tim Jackson

31 Lower Meadow Road,  
Minehead, Somerset.  
TA24 6AW

mob. 07748644376

email. [tim@tjlandscape.co.uk](mailto:tim@tjlandscape.co.uk)

## WOODCOTT

## LANDSCAPING

Turn your outside space into that  
special place ready for summer

-----  
Patis and Decking

Stone and brick walls

Steps, arches and pergolas

Turfing and Lawn drainage

Raised beds and borders  
-----

Call Martin on 01398 322981

or 07960944964

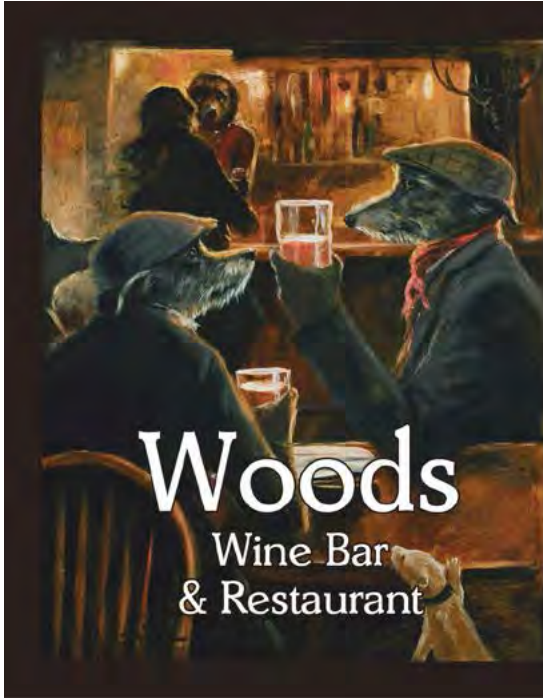

Good Pub Guides  
National Wine Pub  
of the Year  
2010-2018

Situated in the beautiful  
Exmoor National Park at  
4, Bank Square, Dulverton,  
Somerset, TA22 9BU  
01398 324007

woodsdulverton@hotmail.com  
woodsdulverton.co.uk

**Upton Coaches** *Day Excursions, Theatre trips, Short Breaks  
& Holidays 2018*



Contact us for a 2018 brochure!

- **Malvern Spring Show** – Saturday 12<sup>th</sup> May - £34.50pp
- **RHS Rosemoor** – Tuesday 15<sup>th</sup> May - £14.00 Members £24.00 Non-Member
- **Savill Garden & River Cruise** – Tuesday 22<sup>nd</sup> May –£53.00pp
- **Gloucester Quays** – Saturday 26<sup>th</sup> May - £16.00pp
- **Hereford & Hay on Wye** – Tuesday 29<sup>th</sup> May - £17.00pp
- **Jamaica Inn & Newquay** – Thursday 31<sup>st</sup> May - £16.00pp
- **Royal Cornwall Show** – Thursday 7<sup>th</sup> June - £34.50pp
- **Abbotsbury Gardens & Swannery** – Friday 8<sup>th</sup> June - £29.00pp
- **Highgrove & Tetbury** – Thursday 14<sup>th</sup> June - £48.00pp
- **Royal Three Counties Show** – Saturday 16<sup>th</sup> June - £36.00pp
- **Looe & Polperro** – Sunday 24<sup>th</sup> June - £15.00pp
- **Royal Mint & St Fagan's Folk Museum** – Tuesday 26<sup>th</sup> June - £28.50pp Senior £27.00pp
- **SS Great Britain** – Thursday 26<sup>th</sup> June - £27.50pp Senior £26.00pp
- **Miss Saigon** - Saturday 2nd June 2018 – £76.00pp inc
- **Flashdance** - Saturday 30th June 2018 – £59.50pp inc
- **Thriller Live** - Saturday 14th July 2018 - £42.50pp
- **Shrek the Musical** - Thursday 9th August 2018 - £54.50pp
- **An Officer and a Gentleman** - Saturday 25th August - £51.00pp
- **Jersey Boys** – Saturday 3<sup>rd</sup> November - £71.00pp

Tel: 01398 371 271 | Email: info@uptoncoaches.co.uk | www.uptoncoaches.co.uk

**Mountain Bike Enthusiasts from across the South West will converge on the picturesque Exmoor town of Dulverton on the 6th of May 2018, for the third annual 'Eat Dirt on Exmoor' event.**

Hosted by local charity Calvert Trust Exmoor, working in conjunction with British Cycling, the "Eat Dirt on Exmoor" event offers cyclists the opportunity to enjoy 22 miles of beautiful Exmoor scenery, much of which is not normally open to the general public.

The route starts and ends in the picturesque Exmoor Town of Dulverton and follows the route of the river Barle up to Tarr Steps. From there the route climbs up onto the moor, with far reaching views in all directions, before heading south east to the river Exe and then back into Dulverton for the finish line.

Rob Lott, Head of Communications at Calvert Trust Exmoor said; "We're delighted to be running this fantastic event again for the third year. Last year 282 riders took part, enjoying a fantastic ride and raising over £5,650; enabling us to help more people with disabilities to access cycling



and other adventurous activities. We are extremely grateful to the wonderful people and businesses of Dulverton and the surrounding area; without their support in allowing us to use their land, volunteering to be marshals, running refreshment stations, and helping set up the route, this event just wouldn't be possible."

Registration for the event is just £21 per rider, with £20 of that fee going directly to Calvert Trust Exmoor to help them support people with disabilities to enjoy accessible adventure activities, including accessible cycling. (The remaining £1 is an administration fee retained by British Cycling).

*To find out more about Eat Dirt on Exmoor or to sign up visit [www.calvert-trust.org.uk/eatdirt](http://www.calvert-trust.org.uk/eatdirt) or email Sharon from Calvert Trust Exmoor on [sharon@calvert-trust.org.uk](mailto:sharon@calvert-trust.org.uk).*

**Theatre & Supper at The Riverside Hall**  
**'THE GRASS IS GREENER'**  
 a comedy by Hugh and Margaret Williams  
 (for Archers fans, they were the parents of Simon who plays Justin!)  
**Friday 11 and Saturday 12 May 6.30pm for 7.00pm**  
**2 course supper, and bar**  
**Tickets £20 from Bampton Fruit and Veg.**

<b>MOREBATH VILLAGE HALL</b>		
<b>Registered Charity No. 207013</b>	<b>Events 2018</b>	
Morebath Annual Fete – an important date for your diary.		Sunday 8 <sup>th</sup> July @ 2pm
*****		
<b>Morebath Yoga. Monday 10.20-12 noon. New members always welcome.</b>		
Forward session dates: 14 & 21 May – 4 & 18 June – 9 & 23 July		
For info: 01398 332334 or e.mail: <a href="mailto:rafton.mail@rockspray.co.uk">rafton.mail@rockspray.co.uk</a>		



## Simonsbath Festival 2018:

May 7 – June 21 2018

Simonsbath Festival returns on Bank Holiday Monday May 7 with May Day celebrations for all the family on Exford Village Green and an exciting mix of classical, jazz, opera and world music concerts, talks, walks and an art exhibition which take place in the village of Simonsbath in the heart of Exmoor over the following six weeks to Midsummer.

Full details of the programme will be available on the website [www.simonsbathfestival.org.uk](http://www.simonsbathfestival.org.uk) and you can follow the festival on Facebook and Twitter.

To receive a full colour, printed festival programme email [info@simonsbathfestival.org.uk](mailto:info@simonsbathfestival.org.uk) or to find out about becoming a Friend of Simonsbath Festival and enjoy priority booking while also supporting the festival, email [friends@simonsbathfestival.org.uk](mailto:friends@simonsbathfestival.org.uk) or just call 01643 831343. Welcoming you all for another season of treats.

### Simonsbath Festival Art Exhibition 2018

This year the Simonsbath Festival Art Exhibition is showcasing a rather specialist aspect of fine art, by focusing on some of the South West's foremost printmakers. Exhibitors include Julian Witts, Luna North, Pauline Pearce, Pine Feruda and Judith Westcott as well as a number of other very accomplished artists. A variety of printmaking techniques will be on show, including lino and block prints, wood cuts and etchings. There will be a display to explain basic printmaking processes, in which you will be able to see some of the original



Lapwings. © Julian Witts

blocks used in the work on show. You might even want to have a go yourself as there will be opportunities to make your own mono print. (Consult the website for dates) There will also be work by well known ceramicist, Jacki Leighton Boyce.

You will be able to meet with some of the exhibiting artists on selected

days (Please refer to our website for more details on dates) and to discuss their work with them. The exhibition will provide visitors with an opportunity to see top quality artwork, reflecting something of the local area. All framed work on show will be for sale and there will also be a large number of unframed prints from which to select. This is a good opportunity to purchase some original art work at an affordable price.

We have a new venue this year, The Old Pottery, which is next door to the Exmoor Forest Inn, so very easy to find. There is plenty of parking space for visitors in the Ashcombe Car Park, which is clearly sign posted from the road (B3223).

The exhibition, which is free, will run from 12th May to the 28th May, will be open from 10.00am until 4.00pm each day and until 6.00pm on Wednesdays and Saturdays, so providing an opportunity for Festival concert goers to drop in to the exhibition before the show. The Exmoor Forest Inn offers delicious lunches, teas and evening meals and there are lovely walks beside the River Barle, or up through Birch Cleeve or Ashcombe Woods, so providing an opportunity for an enjoyable day out.

**THE  
UTILITY  
WAREHOUSE**



**Contact your personal  
representative**

**01398 322000 and ask for  
Bill Wilson re Utilities**

**We are all being advised to switch our  
supplier for Energy and Telephony**

What if you could reduce your outgoings by joining a discount club

Get Better service - rated No 1 in Which

Get free LED light bulbs guaranteed for life  
saving around 15% per year on Electricity

One bill for simplicity

Cashback on your regular spending



## DULVERTON CRICKET CLUB DUCK DERBY



What the  
duck?!

Are you quackers for local fundraising events? If so help out your local cricket club and have a fantastic day out at our annual Duck Derby!

SUNDAY 27TH MAY  
12 O'CLOCK START  
Exmoor Lawns

Events Include:

- BBQ • CAKE STALL • RAFFLE  
&

• THE MAIN EVENT THE DUCK DERBY



## Three Atop Woodland Services

### Tree Care

Reductions - Crown Lifts - Removals

### Woodland Management

Felling - Coppicing - Planting

### Portable Chainsaw Milling

Posts - Repurposing - Planks

Nick Hosegood

Phone:01984 641 330

Mob:07870 917 632

threeatop@outlook.com

www.threeatop.co.uk

## BOBCAT HIRE

*Skid Steer Loaders*

*44" & 48" Wide*

*Mini Diggers - 1.5, 4 & 5 Ton  
Available with Post Hole Auger  
& Rock Breaker/Post Banger*

**SELF DRIVE**

*Competitive Rates*

**Tel: 01598 740406**

**Mobile: 07970 914070**

Richard Smith  
Agricultural Engineer  
North Molton, Devon

## Lance Nicholson Country Pursuits



9 High Street, Dulverton  
01398 323409

Shotguns, rifles,  
ammunition, clays etc.  
All your game fishing needs  
plus details of the  
Dulverton Angling Association.  
Large range of Barbour clothing.

[www.lance-nicholson.co.uk](http://www.lance-nicholson.co.uk)

# Exmoor Travel Transfers

*Your holiday starts here*  
*Friendly Service covering Exmoor and*  
*surrounding area*

- Airport, seaport, bus and train station transfers covering Exmoor and surrounding areas
- Same great price 24/7, night or day
- Any genuine quote beaten
- Single and multi pick up/drop off points available
- Holiday, sports and business trips catered for
- Discounts available

**Mob: 07809 155 172**

Email: [exmoortraveltransfers@gmail.com](mailto:exmoortraveltransfers@gmail.com)

Web: [www.exmoortraveltransfers.co.uk](http://www.exmoortraveltransfers.co.uk)



## The Winsford Dog School Winsford Village Hall

*Training for that perfect companion!*

Classes on Monday evenings:

Reserve your place on  
the January course now

Puppies - 5:30pm

Improver/Adults - 6:30pm

Adults - 7:30pm

Courses run for 6 weeks.

All welcome from pups to geriatrics.

To book a place please contact

Suzy on 01643 851281

[www.suzyandcanines.co.uk](http://www.suzyandcanines.co.uk)

[dilly7a@yahoo.com](mailto:dilly7a@yahoo.com)

1:1 is always available for behavioural issues  
or training to get ahead!

## CanDo4U



No job is too small.  
If you need it done,  
call to get your work  
done at a fair price.

Estimates are free, so  
don't wait, call Mike.

**07866 429896**  
**01398 323968**

- \* **Painting & decorating**
- \* **Small maintenance work**
- \* **Lawn mowing & gardening**
- \* **General help around the home**

Leave a message if I'm busy,  
I'll get back to you soon.

Fully insured, local and reliable service.

## DULVERTON PET SUPPLIES

Pet Foods and accessories. Wormers

Flea and tick treatments

Wild bird food, feeders and nest boxes

Private orders taken. **LOYALTY SCHEME**

Members' monthly **PRIZE DRAW**

**41 High Street Dulverton**

**01398 323063**

[dulvertonpetsupplies@gmail.com](mailto:dulvertonpetsupplies@gmail.com)

[www.dulvertonpetsupplies.co.uk](http://www.dulvertonpetsupplies.co.uk)



**All Breeds are welcome for:**  
**Clipping, Stripping, Scissoring, Bathing & Drying**

**Bath and Brush outs (B & B's) – To keep your dog  
squeaky clean and matt free inbetween grooms**

**All Grooms include bath, trim, styling, nail  
clipping and ear cleaning if needed.**

**Puppies are welcome for puppy baths and  
grooming to get them prepared for their  
grooming life.**

**Gentle, Caring & Patient**

Please call Denise on  
**01398 324370 or 07584085668**  
**9am – 5pm Monday to Friday**  
**Brushford, Dulverton, Somerset**

## A DOG'S DAY OUT



### SHEDS

I'm really lucky, we've got a shed at the bottom of our garden. I love a shed, it's a real blokes thing.

Ours is a little rotten in places, but there's plenty of room to get my nose all round for the daily inspection. I can smell stuff, you know, furry things. Gets my adrenaline really pumping. Great literature has been written in a shed, She said. I hope there's no high hopes for me.

I've definitely got a sense of smell though and good hearing too. In fact I am a pretty smart dog. Honey, my live-in secretary who speaks little English and unable to take notes, is more of a sight hound. She prefers to skip around with her head in the air after the birds and flies. When I look at her closely, she doesn't

have, how can I say, an aquiline nose like mine, more a podgy flat one. She has little interest in our shed and has laid claim to the kitchen at food preparation time instead. I only have to poke my head round the corner to check what's cooking and there she is—teeth bared. I quite like it though. I've always had this quirky thing about a chase.

I can't wait to get into my shed. It's still full up from our house move but I can see potential.

Instinctively it is a place of work. It's not on an allotment; how cool would that be helping with all the digging, or in a farmyard (reserved for the annual holiday) but it is my shed and for that reason alone, a potential place for a genius.

*Buddy Brown (pure Jack Russell) Roving Reporter*

*References: Dylan Thomas, Mark Twain, Roald Dahl and Virginia Woolfe (all of whom wrote works of great literature in a shed)*



**Tracey Stanbury**  
*dog walker*

**Reliable**  
**Experienced**  
**Insured**

tracey.thedogwalker@gmail.com

01398 323413    07791 090765



### Minehead Museum

Whether you are here for your holidays or living nearby, there is something of interest for everyone, here at our small, but newly-expanded museum.

Housed in the Beach Hotel complex, opposite Minehead's Steam Railway station, the Museum is open for the new season 26th March to end October.

Opening hours are Tuesday-Saturday 10.00 - 16, 00; Sunday 11.00 - 16.00; we're also open Bank Holiday Mondays and every Monday in August.

Discover the fascinating history of Minehead and Alcombe, the history of the Hobby Horse, the famous Lido Swimming Pool as well as Minehead's own Great Fire and her world-famous author, Sir Arthur C. Clarke - and so much more...

For further information visit [www.mineheadmuseum.co.uk](http://www.mineheadmuseum.co.uk)  
Reg. Charity 1169355





**New Build  
Extensions  
Renovations  
Loft Conversions**

**Tel: 01398 323789**  
**Mobile: 07837 729484**

**Email: [mikecottrell20@gmail.com](mailto:mikecottrell20@gmail.com)**

**BLACKERTON CROSS  
GARAGE**



**CARS, VANS & 4X4 SALES  
SERVICE, REPAIRS, WELDING,  
TYRES & EXHAUSTS  
MOT Preparation**

**01398 341405**

View our current vehicles for sale at:  
[www.blackertoncrossgarage.co.uk](http://www.blackertoncrossgarage.co.uk)  
[enquiries@blackertoncrossgarage.co.uk](mailto:enquiries@blackertoncrossgarage.co.uk)

East Anstey EX16 9JT  
On the B3227 between  
South Molton & Bampton



**JOHN FRENCH**

**(Plumbing and Home  
Improvements)**

***Karslake House, Winsford,  
Minehead, TA24 7JE.***

All aspects of plumbing carried  
out at affordable rates.

Full Bathroom and Kitchen  
installation service.

*(Call for a free estimate)*

***No job too small.***

**Tel: 01643 851215**



*Friday 4th May*

Visit to Higher Burnhaies, Butterleigh

*Thursday 17th May*

A talk by Steven Griffiths, Abbotsbury Gardens, Past, Present and Future

*Wednesday 6th June*

Visit to Lewis Cottage, Cridton

*Saturday 9th June*

Plant Sale at the Town Hall 10.00am – 2.30pm

*Thursday 21st June*

A talk by Ian Lawrence, How to Show your Vegetables

Talks take place in the Dulverton Town Hall. Doors open at 6.45pm.

Talks to start promptly at 7.30pm. Refreshments available.

Times and arrangements for trips to be confirmed once numbers are known.

Please contact Jenny Boyce to confirm if you would like to go on any trips, 01398 323463.

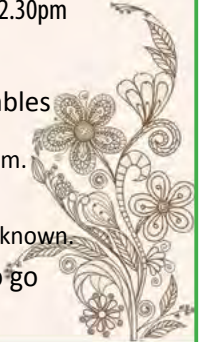

## Exmoor Landscaping



Local and reliable

Clearance and ground works

Stonewalling and steps

Patios and ponds

Fencing and treework

Turf supplied and laid



**Tel: 01984 640530**

**or Mobile: 07974 141790**

**or visit [www.exmoorlandscaping.co.uk](http://www.exmoorlandscaping.co.uk)**

## TREBOROUGH HILL EVENT CALENDAR



**Treborough Hill Open Dressage** - Wednesday 9 May 2018  
**Treborough Hill Open Dressage** - Wednesday 6 June 2018  
**British Eventing** - Saturday 23rd & Sunday 24th June 2018  
**Sarah Thorne XC Clinic**- Thursday 28 June 2018  
**Matt Ryan XC Clinic** - Saturday 30 June 2018  
**BE Training** - Sunday 1 July 2018  
**Treborough Hill Open Dressage** - Wednesday 4 July 2018  
**Treborough Hill Open Dressage** - Wednesday 1 August 2018  
**British Eventing** - Saturday 25th & Sunday 26th August 2018  
**Sarah Thorne XC Clinic**- Wednesday 29 August 2018  
**BE Training** - Saturday 1st September  
**Treborough Hill Open Dressage** - Wednesday 5 September 2018  
**Matt Ryan XC Clinic** - Saturday 8 September 2018  
**TREC GB National Championships** - Fri 14th to Sun 16th Sept

## TREBOROUGH HILL – EDGE OF EXMOOR EVENTING FESTIVALS 23/24 JUNE AND 25/26 AUGUST 2018

Not long now until the start of our 2018 season. There is no entry fee for spectators and its great day out for the all family, in a beautiful location and a chance to watch some really exciting sport. Expect to see many of our local riders competing directly against International riders, some of them Olympians. We will be serving food all day or bring a picnic, there's plenty of parking and a shopping area where local producers and artists will be happy to help you.

During the summer we will be running a series of monthly evening Dressage competitions, which will be open for everyone to enter. Spectators are welcome, please check our face book page and website at: <http://www.treboroughhill.co.uk>

## WEST COUNTRY

## BLACKSMITHS

### Blacksmithing, Welding & Fabrication service

Gates, Railings, Handrail, Balconies,  
Balustrades, Pergolas, Chandeliers &  
Lighting, Fire Escapes, Staircases,  
Sculptural and Artistic Metalwork, Curtain  
Rails, Metalwork Repairs & Restorations.  
Mobile welding services.  
No job too big or too small.

Allerford Forge, Allerford, Somerset TA24 8HN  
01643 863339 - [info@westcountryblacksmiths.co.uk](mailto:info@westcountryblacksmiths.co.uk)  
To view find out more please visit  
[www.westcountryblacksmiths.co.uk](http://www.westcountryblacksmiths.co.uk)





**Diamond  
Shine**

**Mobile Vehicle  
Valeting**

**Professional  
Affordable Reliable**  
Your local vehicle  
cleaning company

**07896 154 176**

**phil46yam@hotmail.com**

**TONY BROOKE  
CARPETS & FLOORING**

**CARPET ■ VINYL ■ FLOTEX  
NATURALS ■ SAFETY FLOORING  
CAMARO ■ RUGS ■ RUNNERS ■  
MATS & MORE!**

- Free estimating and planning
- Expert advice and fitting
- Over 25 years experience
- Home-choose service
- Re-stretches, re-adaptions and repairs
- Great deals on roll stock and remnants
- Already bought a carpet? We'll fit it!
- Price Promise - we won't be beaten



**Tel: 01984 632206**

Visit our showroom

Units 2 & 3, Roughmoor Industrial Estate,  
Williton, Somerset TA4 4RF

[www.tonybrookecarpetsandflooring.co.uk](http://www.tonybrookecarpetsandflooring.co.uk)



  
**marsdens**  
Devon Cottages

*Trust the local experts*

- Competitive commission rates
- Friendly, expert advice and support
- High booking levels and competitive commission rates to deliver the best income for you
- Over 96% of our owners would recommend us
- Bespoke services to suit your needs – we can take care of as much or as little as you need
- Strong online presence across multiple websites.

Arrange a no-obligation visit today, by visiting  
[www.marsdens.co.uk](http://www.marsdens.co.uk) or calling **01271 813777**



# REGIS ROOFING & BUILDING

- Damp & Condensation Problems Solved!
- Loft Conversions
- Painting & Decorating
- Timber Frame Structures
- Kitchens & Bathrooms
- Roof & Chimney Repairs

Phone Jason on  
**01643 705540**  
jfmullett@aol.com



Vehicle Adaptations for Drivers and Passengers  
New and Used Wheelchair Accessible Vehicles  
Scooters - Wheelchairs - Walking Aids  
Bathroom Aids - Incontinence Products  
Furniture - Home Accessories



Pathfields Business Park, South Molton, Devon, EX363LH  
01769 572785 [www.adaptacar.uk](http://www.adaptacar.uk) [sales@adaptacar.uk](mailto:sales@adaptacar.uk)



**Jamie Williams**  
(Painters & Decorators)

*All aspects of  
Professional Painting & Decorating  
Exterior & Interior  
Paper Hanging Specialist  
Floor & Wall Tiling  
Sanding, Rewaxing & Oiling  
Wooden Floors*

**01984 640181**

**07766 917137**

*For a FREE estimate call Jamie  
Email: [jamiedecorator@yahoo.com](mailto:jamiedecorator@yahoo.com)*



## Exmoor BookBinding

01643 841116

sarah@the-burns.com

**Repairs & Restoration to  
all your favourite books.**



Albums, Folios  
Scrapbooks &  
Journals  
made to order.



*Heard's Housekeeping*

General Housework  
Deep clean / End of Tenancy clean  
Move in - out clean  
All aspects of cleaning  
Business or Home

Tel: 01884 257808

Tel: 01398 332844

Mob: 07833 980331

Mob: 07535 140719

Email: [heardshousekeeping@yahoo.com](mailto:heardshousekeeping@yahoo.com)

Fully Insured & Reliable

## Exmoor Rural Care

Hazel Crockford  
Wheddon Cross, Somerset.  
Home: 01643 851581  
Mobile: 07931311985  
E-Mail: [crockford@farming.co.uk](mailto:crockford@farming.co.uk)

Offering Individual personal care in  
the comfort of your own home

Day and Night Care packages

Household & outdoor duties

Companionship and Dementia Care

Help accessing appointments and  
activities in your community

Long or short term cover

Holiday and respite support

Fully Insured & DBS Checked

*Please call to discuss your requirements*



## Haddeo Firewood

Dumpy bag  
kiln dried oak  
firewood **£50**

Dumpy bag  
seasoned oak  
firewood **£40**

Bickham, Timberscombe, TA24 7UA

*Delivery by arrangement.*

**BERNARD DRU 07920 516225**

*e-mail: [bernard.dru@oakfloor.co.uk](mailto:bernard.dru@oakfloor.co.uk)*

# Chris Flay

## Plumbing & Heating Engineer



For Quality Workmanship  
and Guaranteed Success

RAYBURN

Boiler Servicing & Maintenance

Rayburn Sales & Service

STANLEY

Gas, Oil and Solid Fuel Installations

Oil Tank Replacement - 24 Hour Service

Domestic or New Housing Enquiries Welcome

AGA

25 YEARS  
EXPERIENCE



OIL BURNER CONVERSION

### NETHER STOWEY (01278) 732 732

The Arches, South Lane, Nether Stowey, Bridgwater

# EXE PEST

All types of pest control services & supplies

**01398 331195 home Wonham Lodge**

**07812 037716 Graham Bampton**

**07484 632595 Andy EX16 9JZ**



**Rats, Mice, Fleas, Ants, Wasps,  
Bees, Cockroaches, Flies, Moths.**

**info@exepest.com**



## 2018 Dulverton Tennis Club

Group Coaching for juniors and adults

On Mondays starting 23rd April

\*Juniors 5-6pm

\*Adults 6-7pm

\*Cost £5 per person

Individual lessons can be arranged at £15 per hour

Contact:

Rachael (Coach) 07792 721729

rachael.sweetland@gmail.com

Sarah (Secretary) 01398 332856

Michael (Chairman) 01398 323325



## Join Dulverton Tennis Club

\* 3 all weather courts, 2 with floodlights

\* Improve shots with new ball machine

\* Lessons from LTA Coach

\* Social tennis: Tuesday evenings, Saturday from 2pm, Sunday 10-12 noon.

\* Membership forms available from:

Sarah (Secretary) 01398 332856

Michael (Chairman) 01398 323325

## REX THE KING

An adaptation of the Greek tragedy Oedipus Rex reimagined in the world of pub darts and disco

A blind man walks into a village pub and tells anyone who'll listen that he was once the king of darts. He orders a pint and settles down to recount the story of his glorious rise to the top - and how dark secrets brought him down.

REX THE KING is the story of a county darts champion who ruled the world, but lost it all – it's a theatrical tale that's witty, uplifting and ludicrously tragic. Inspired by the Greek tragedy OEDIPUS by Sophocles, expect blood and sweat, tears and beers, not to mention plenty of songs and silliness.



*Featuring live music, flying arrows and a portable dartboard, the show will be performed in Brushford Parish Hall on Saturday 14<sup>th</sup> July. Tickets available from The Tantivy and Dulverton PO from June.*

*wassailtheatre.co.uk*

# Exmoor web design

## Web Design by Malcolm Godfrey

- Affordable Websites from £99
- Hosting from £25
- Email - included
- Search Engine Optimisation (SEO)
- Secure Websites (<https://> SSL)
- Specialist in Wordpress
- Personal service

Based in Exmoor – serving the Southwest

Email: [malcolm.godfrey@exmoorwebdesign.com](mailto:malcolm.godfrey@exmoorwebdesign.com)

Web: <https://exmoorwebdesign.com>

Phone: 07725810907



# Hidden Adventures

Discover nature, heritage and the outdoors



Nature and survival themed activities, (ideal for birthday parties), guided walks or canoe safaris and day corporate events.

We run trips to Loch Lomond and a 14 day expedition to **Kenya** too!  
[www.hiddenadventures.co.uk](http://www.hiddenadventures.co.uk)



T&C apply Prices start from £10 © 2018

**OIL BURNER SERVICE  
MAINTENANCE & REPAIRS**

**PAUL JONES  
EXFORD**



*with over 15 years experience*  
OFFERING YOU THE BEST QUALITY  
OIL BURNER SERVICING AROUND

**COMPETITIVE RATES  
BEST QUALITY SERVICE  
ALL REPAIRS UNDERTAKEN**

*Call now on 01643 831384  
or 07811 600694*

## **LAURENCE J. W. BECKFORD MONUMENTAL MASON & CARVER**

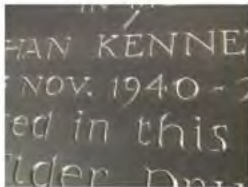

**SLATE MEMORIAL**



**TRADITIONAL HAND  
CUT LETTERING**



**MEMORIAL BENCH**

### **HEADSTONES and MEMORIALS**

**Individually designed and hand carved in Dulverton**

**Refurbishment of existing headstones and memorials  
including re-fixing, painting and gilding**

**0772 4452 961**

**[www.beckfordsartworks.co.uk](http://www.beckfordsartworks.co.uk) [laurence.beckford@sky.com](mailto:laurence.beckford@sky.com)**

**Full member of the Master Carvers Association (M.C.A)**

# Dulverton Abbeyfield

Residential Home

*Providing Care and Companionship for the Elderly*

- Relaxed, friendly atmosphere, social activities.
- Quiet, convenient location, attractive garden.
- Excellent locally sourced food and local staff.
- Guest room, ideal for convalescence or short-term respite.

Please contact: House Manager, Frances Chanter 01398 324136



## CHIMNEY SWEEP

NACS REGISTERED  
CLEAN AND EFFICIENT  
FULLY INSURED/ CERT ISSUED  
COWLS AND BIRDCARDS FITTED  
WOODBURNERS REFURBISHED  
POWER SWEEPING  
CCTV CAMERA SURVEYING

PHONE IAN

TEL : 01984 640893

MOBILE : 07502099323

## Employment Hubs

West Somerset Community Employment Hubs have been set up in five communities across West Somerset – Williton, Watchet, Stogursey, Minehead and Dulverton. Valued volunteers have been recruited to support the running of the hubs. The hubs offer support in CV writing, Job applications, interview preparation and a relaxed environment to have a cuppa and a chat. West Somerset advice is also available for hub users and the wider community.

Community Employment Hub Opening times:

- WILLITON 'The River' - Every Tuesday 9.30am-12.30pm; Williton Children's Centre
- STOGURSEY 'The Well' -Wednesdays (fortnightly) 9.30am-12.00pm; The Greyhound, Lime St, Stogursey
- WATCHET – 'The Sanctuary' Every Thursday 9.30am-12.30pm; Swain St, Watchet
- DULVERTON – 'The Valley', 1st Thursday of the month, 10.00am – 12.30pm; Dulverton Library, Fore St, Dulverton
- MINEHEAD – 'The Bridge' Every Friday 9.30am-12.00pm 'The Bridge' @;The Hub, Hopcott Rd, Minehead

## Claire Benton

5 Silver Street, Bampton, Devon EX16 9NR

### Accountancy Services offering

■ Payroll ■ Auto Enrolment from 1 to 99 employees

Any area covered

Email: [cjbenton123@gmail.com](mailto:cjbenton123@gmail.com) Tele: 01398 332048 Mobile 07754 577691

**BRISTOL OLD VIC THEATRE SCHOOL**

**presents**

**THE MILL ON THE FLOSS**

**By George Eliot**

**FRIDAY JUNE 22nd, 7.30pm**

**DULVERTON TOWN HALL**

**Adapted by Helen Edmundson**

**Directed by Paul Clarkson**



Brought up at Dorlcote Mill, Maggie Tulliver worships her brother Tom and is desperate to win the approval of her parents, but her passionate, wayward nature and her fierce intelligence bring her into constant conflict with her family. As she reaches adulthood, the clash between their expectations and her desires is painfully played out as she finds herself torn between her relationships with three very different men: her proud

,stubborn brother; hunchbacked Phillip Wakem, son of her family's worst enemy; and the charismatic yet dangerous Stephen Guest.

With its poignant portrayal of sibling relationships, *The Mill on the Floss* is considered George Eliot's most autobiographical novel.

'With rare theatrical vibrancy, Helen Edmundson's free adaptation distils the essence of George Eliot's feminist novel' — Evening Standard

'...not only re-invents the novel, but pushes the boat out theatrically way beyond its usual moorings... The Guardian

'An intensely moving dramatisation — stylised, but free of empty theatrics' The Times

Bristol Old Vic Theatre School, one the most successful and well-respected drama schools in the UK, attracts the very best in young acting talent, guaranteeing you an experience of the highest quality.

*Tickets available from Dulverton Post Office or contact Jan Ross - 01398 323818, janaross2003@yahoo.co.uk . Adults*

*£12, students in full time education £8. Organised by Dulverton Development Forum*



**N. H. Hopkins**

**General Builder**

**All Building Work Undertaken**

**No Job Too Small**

**(01398) 323687**

# Larchwood Cattery

East Anstey EX16 9JL



Purpose built  
Individually heated chalets  
Spacious outdoor runs  
Tel: 01398 341100/07598813621  
Email: [Info@larchwoodcattery.co.uk](mailto:Info@larchwoodcattery.co.uk)  
[www.larchwoodcattery.co.uk](http://www.larchwoodcattery.co.uk)

## ENJOY A HEALTHIER LIFESTYLE

Discover the Benefits of  
**ALOE VERA** with  
**Forever Living Products**

The World Leader in  
the production of Aloe Vera

Our products contain 100%  
stabilised Aloe Vera gel

**Take a look at our exclusive  
range of Aloe Vera health and  
skincare products**



**Sandra Wilson**

Phone 01398 324687

E: [sandra.wilson@ylem.com](mailto:sandra.wilson@ylem.com)

Independent Distributor of  
Forever Living Products

Forever Living Products is a member of  
the Direct Selling Association Approval  
Code: Hoap0116



**Julie Price**  
**07740 865600**

Rug Wash ... £11.00 Reproof ... £7.00  
Fleeces and Fly Rugs ... £9.00  
Repairs undertaken by myself,  
a horse owner

FREE collection for 5 or more rugs.  
10% discount for 10 or more rugs.

**Drop off and collect at Dulverton,  
Oldways End and The Farmers Den**

(a £1 per rug handling charge will apply at the Farmers Den)

50p per rug donation to the Exmoor Pony Centre

[www.prismequinelaunderly.co.uk](http://www.prismequinelaunderly.co.uk)

## LINDA LONDON FITNESS



From September 2017  
All Classes £4.00



Mon 7.00pm **Dulverton Town Hall** Over 50's - Use it or Lose it

Wed 10.00am **Brushford Parish Hall** Move, Tone, Chat & Go

Thurs 6.00pm **Dulverton Town Hall** Over 50's - Tone, Stretch & Groan

Thurs 7.15pm **Dulverton Town Hall** Step, Tone, Sweat & Stretch

T: 01398 323393

E: [linda@lindalondon.plus.com](mailto:linda@lindalondon.plus.com)



## Somerset Community Connect

# Talking Cafe

Multi agency information cafe  
providing free advice and support.

- Providing a place for the community to access several agencies in one location, in an informal, relaxed environment.
- Come along for advice and support with professionals and volunteers you can trust - from health to finance - support is here for you.
- Pop in for a cuppa and a chat - open to any Adult 18+

10am - 1pm

Free Advice

Beach Hotel, Minehead

Every Monday

Call 01823 331222 or email [info@somersetccc.org.uk](mailto:info@somersetccc.org.uk)  
[www.somersetccc.org.uk/talkingcafe](http://www.somersetccc.org.uk/talkingcafe)

The Community Council for Somerset who provide support for carers in Somerset with their new service the 'Somerset Carers Service' are delighted to announce that we have a new Carers Agent for West Somerset. Elaine Gardner will work full time covering West Somerset from 4th April 2018. Elaine has a wealth of local community knowledge and will be a real asset to the Carers Service and West Somerset. If you are a Carer needing support

or know of someone who needs help you can contact Elaine on 07494 883 134 – email – [elaine-carers@somersetccc.org.uk](mailto:elaine-carers@somersetccc.org.uk). You can also contact our Advice Line on the Freephone number 0800 31 68 600 during office hours.

Elaine can be seen at the Minehead Talking Café which takes place every Monday from 10am-1pm at The Beach Hotel.

# Roger L Hammond Architectural Design Services

Free initial consultation  
Feasibility studies and design advice  
Measured survey, detail drawings  
Planning and building regulations applications  
Extensions, barn conversions and new build  
Listed buildings and conservation work  
Specifications prepared  
Tendering, procurement and supervision  
Residential and commercial  
35 years experience

Reasonable rates

Tawny, 8 Great Meadow, Dulverton,  
Somerset, TA22 9DT  
Tel/Fax: 01398 324644, mobile 0777 906 0969  
e mail; rl.hammond@btinternet.com  
website;www.rlhammond-architecturaldesign.co.uk



## HOBBS Electrical Contractors Ltd



\* Commercial \* Domestic \* Industrial \*

Electrical Installation  
Rewires, new builds & renovations  
Maintenance & Repairs  
Inspection & Testing, Portable Appliance Testing

Dulverton: 01398 323518 Tiverton: 01884 253563

Unit 4, Exebridge industrial Estate, Exebridge, Dulverton, Somerset, TA22 9BL

# Forever Animal Care

Care For Your  
Animals  
Holistically



\*Information, training and advice

\*Aloe Vera healthcare for your animals and family

www.taranel.co.uk info@taranel.co.uk 07796 882396 FB: @HolisticAnimal

## **G.S. GARDEN MACHINERY**

**Sales and Repairs of all Garden Equipment**

Agents for:

Makita

**Makita**



Castel and  
Lawn King  
Ride Ons and  
Mowers



**CASTELGARDEN**

**LAWN-KING**



Tanaka Brush  
Cutters and  
Hedge Cutters

**Tanaka**

**New and Secondhand  
Friendly Service**

Units 1 & 2A, Carnarvon Arms Garage,  
Brushford, Dulverton, Somerset TA22 9AG.

Tel: 01398 32 44 55 Email: gsgardenmachinery@gmail.com

**FISHING**  
*for* **LIFE**



are hosting a cooking day with celebrity chef Ryan Riley from Life Kitchen. Ryan created special recipes when his mother who sadly lost her life to cancer was ill. He says about 80% of people receiving chemotherapy experience a loss or change of taste that can make the disease even more devastating.

The day will be a day of cooking demonstrations and various stands promoting wellbeing and a few craft stalls and games for the children. Something for all the family. SWFFL will be hosting the event with Macmillan. Please do come along and support the event 11am -3pm follow the signs and pink balloons. Parking is by the tearoom area.

[www.southwestfishingforlife.org.uk](http://www.southwestfishingforlife.org.uk)

[holworthyfarm@aol.com](mailto:holworthyfarm@aol.com) 01398 371244

SWFFL sadly lost their Vice Chairman and dear friend Tony on 7th March. He had worked beside his wife Sally our fishing coordinator for the past 10 years and has become a very dear friend to ALL SWFFL members, coaches, volunteers and committee. He was a gentle gentleman and we will always remember him.

June 3rd is SWFFL's 10th anniversary, and we are launching group no 10 in Berkshire in May. So 10 groups in 10 years! The anniversary celebrations are going to be held on 3rd June at Wembleball, which we now call Head Office as this is where SWFFL was founded. Please do feel free to come along to the day to see the organisation working. Members will be fishing and committee members and volunteers will be delighted to chat with you. Starts at 11am at Wembleball by the lecture room. Another date for your diary is 15th July when SWFFL

## BRUSHFORD PARISH HALL



*Sponsored by Western Power Distribution*

To celebrate our 25th anniversary, we are offering help to local groups and clubs who can bring new activities and new people to Brushford Parish Hall.

We have funding available for a range of activities.

Please see our website for more information.  
[brushfordparishhall.org.uk](http://brushfordparishhall.org.uk)

*For more information contact:*

07941 139846 or

[enquiries@brushfordparishhall.org.uk](mailto:enquiries@brushfordparishhall.org.uk)

or to see regular classes, please go to  
[brushfordparishhall.org.uk](http://brushfordparishhall.org.uk)



## Exmoor Plumbing

**Reliable Plumber no job too small**

**Radiators, cylinders, tanks, bathroom suites, taps, ballvalves, washers, showers, soilpipes, wastepipes, gutters.**

**All plumbing work covered**



**01984 639629 / 07970 632 114**





# THE COPPER KETTLE

## Tea Rooms & Gardens



In the Heart of Dulverton you will find the wonderful quintessential Copper Kettle Tea Rooms. Make use of our fantastic gardens in which dogs on leads are made most welcome

Please pop in for a welcome break. We open at 0930 till 5pm daily, Sundays we will be open seasonally from 1030 for when you deserve a rest and a cup of tea or a full cream tea served with lashings of fresh clotted cream.



21 Fore Street  
Dulverton  
TA22 9EX  
01398 323 697



## Edworthys Carpet & Window Cleaning



■ **Patio Driveway and Decking Cleaning**

■ **Gutters** ■ **Facias**

■ **Roof Cleaning** ■ **Upholstery**

Please contact Tom for a free quotation.

**Friendly, reliable and very professional**

**01398 323696 - 07984 057527**



## EDWORTHYS OVEN CLEANING

The Flat, Abbeyfield House, Dulverton,  
Somerset TA22 9BY

**01398 323 696**



**Professional, Reliable, Friendly and Competitive Pricing.**

**For a free quotation, please call us on 01398 323 696 and we will happily arrange a date and time to suit you.**

## News from the Exmoor Pony Centre, Ashwick, Dulverton TA22 9QE

Due to the weather, it has been a particularly demanding time at the Pony Centre which was snowbound for several days. Ponies still had to be fed and checked daily and with lanes blocked by deep snow drifts it was no easy task. One field, a mile away, was completely cut off and could only be reached on foot pulling a sled with the supplies on. As well as all the day to day tasks and clearing up after the winter weather we are continuing with castrating and handling foals and preparing them for moving on to new homes.

At the same time, there are the riding ponies to bring up to condition for when the trekking season begins, and some new riding ponies to bring on. Jensen, who we started working with last year, is coming along well and now his pal Pascoe has begun his training, too.



Pascoe spent his first four years with fosterers then came back to the Centre where he spent a year learning manners and acting as 'uncle' to a succession of new foals. This winter he finally began his training to be a riding pony and, as you can see from the photograph, has happily accepted wearing a bridle and is being led round the lanes by Lydia. Next step will be the saddle.

On May 12th from 12 to 4pm, we are holding a "Cream Teas and Exmoor Ponies" afternoon at Allerford Village Hall, near Porlock. There will be lots of pony-related activities and the village hall will be providing their popular cream teas. So do come along and meet the ponies.

We are still looking for someone to co-ordinate our fundraising and we would love to hear from you if you think you might be interested. Thank you to everyone who

## Welcome to the Exmoor Self Build Seminar

**Saturday, 26<sup>th</sup> May**

**4pm - 5.30pm**

**At**

**'The Straw House'**

**Exton**



**Exmoor Young Voices present a Self-Build Seminar, with Justin and Linda Tyers, at their beautiful self-built home up Exton Hill.**

**Young residents and workers interested in self-building, Exmoor Young Voices members and others are invited to learn how this can be achieved with design, land, finance, planning permission, and on-site advice – and at an affordable price!**

**To book one of the limited number of places, email**  
[exmooryoungvoices@hotmail.com](mailto:exmooryoungvoices@hotmail.com)

**Organiser, Jade Evans 07807 363085**  
**Facebook 'Exmoor Young Voices'**

**Exmoor Young Voices is sponsored and supported by Exmoor National Park, Somerset and Devon Community Foundations, Exmoor Trust, Caractacus Housing, Comic Relief, Hastoe Housing, North Devon Council, Devon County Council, The Rest and Be Thankful Inn, and the Parishes of Kentsisbury and Trentishoe, Brompton Regis, Selworthy and Minehead Without, Parracombe, Luccombe, Porlock, Luxborough, Dulverton, Timberscombe, North Molton, Cutcombe, Brushford**

supported our Fun Quiz and Carvery at the Sportman's Inn, Sandyway on 16th March, it was a fabulous evening and raised over £750 for the ponies.

Our next Activity Day at the Centre is on Thursday, 31st May, 11am - 3pm with all our usual activities. And don't forget you can visit us from 10-4 Sun, Mon, Wed, Thur and Fri. Pop in and see the ponies, have a look in our Green Room to see lots of information about the breed, their heritage and special qualities, plus learn about the work of the charity and meet some of our four-legged friends! Rides must be booked in advance.

*Website: [www.exmoorponycentre.org.uk](http://www.exmoorponycentre.org.uk)*

*Facebook: [www.facebook.com/TheExmoorPonyCentre](http://www.facebook.com/TheExmoorPonyCentre)*

*Email: [info@exmoorponycentre.org.uk](mailto:info@exmoorponycentre.org.uk)*

*Tel: 01398 323093*

**Save the dates**

**Brompton Regis Show & Gymkhana - 18th August**

We have a bumper show planned with a huge range of activities for all the family: Bouncy castle, face painting, vintage tractor display, coconut shy, bric a brac etc. An auction of promises, tombola, delicious refreshments, plus so much more! Plus our traditional Parade of Hounds.

For budding gardeners, start planning for your flower and vegetable exhibits. For the cookery enthusiast (and we have men only classes too!), get practising for those spectacular scones and luscious loaves . . . The Handicraft Show always attracts some great creativity and the Egg Show is always popular for those with feathered friends.

Our popular Companion Dog Show (entries on the day) will give your faithful mutt a chance to strut his or her stuff, whether a pedigree pooch or a family friend. Plus our exciting Gundog Scurry attracts those with sporting dogs.

The horse and pony events run throughout the day and are a big attraction, with jumping, gymkhana, showing and fancy dress classes.

Schedules from Brompton Regis Village Shop (open Monday - Saturday 9.00am to 1.00pm).

Su Elsdon, Show Secretary - email: [su@elsden.me.uk](mailto:su@elsden.me.uk)  
01398 371473



**THE LOCAL DIRECTORY**

**PARISH AND TOWN COUNCILS**

- Bampton T.C.: Clerk: Penny Clapham
- Brompton Regis P.C.: S Buchanan
- Brushford P.C.: Clerk: Clive Knight,
- Cutcombe P.C.: Clerk: Marlene P Allinson
- Dulverton T.C.: Sec: Miss A. Rose
- East Anstey P.C.: Clerk: Mrs Jill Larcombe
- Exford P.C.: Clerk: Jane Laycock
- Exmoor P.C.: Clerk: Verity Vigars
- Exton P.C.: Clerk: Andrew Moore
- Oakford Parish Council: Chair: Mr John Phillips
- Upton P.C.: Clerk: Mrs P Purvis
- Winsford P.C.: Clerk: Caroline Moore
- Withypool & Hawkrigde P.C.: Clerk: Charlotte Hornsby
- Wiveliscombe T.C.: Clerk: Bryan Howe

- clerk@bamptontowncouncil.gov.uk
- brpcclerk@gmail.com
- cliveknight@me.com
- cutcombeclerk@btinternet.com
- clerk@dulvertontowncouncil.co.uk
- eastansteypc@yahoo.co.uk
- parishclerk@exford.org
- exmoorparishcouncil@gmail.com
- clerk@extonparishcouncil.co.uk
- patsyphili@aol.com,
- uptonparishclerk@hotmail.co.uk
- winsfordparishcouncil@gmail.com
- withypoolhawkrigdeparishclerk@gmail.com
- townclerk@wiveliscombe.com

- 01647 253066
- 01984 641706
- 01398 331917
- 01643 708810
- 01398 324561
- 01884 252647
- 07388 500912
- 01643 831511
- 01643 851694
- 07583 146498
- 01398 371548
- 01643 851694
- 01643 831535
- 01643 704963

**LOCAL CHURCHES AND CHAPEL CONTACT NUMBERS**

- All Saints Church, Dulverton: The Rev. Andrew Thomas
- Brompton Regis with Withiel Florey, Upton and Skilgate: The Rev. Andrew Thomas
- Brushford: The Rev. Andrew Thomas
- Exmoor Benefice: The Rev. David Weir, The Rectory, Exford, TA24 7LX
- Catholic Church: Priest: Father Michael
- Dulverton Congregational Church, Chapel St: Minister:
- The Traditional Anglican Church: Loxbear, Priest Reverend Aird
- Exmoor Benefice Choir: Mrs B. Staples
- St Peter's Church Oakford: Rev'd Stephanie Gordon-Jeffs

- 01398 323018
- 01398 323018
- 01398 323018
- 01643 831330
- 01643 702201
- 01398 323744
- 01769 581042
- 01643 851396
- 01884 250417





**YOUTH ORGANISATIONS AND ACTIVITIES**

Bampton Scouts/Cubs/Beaver748s: Tony Weiss	01398 331901
Dulverton & District Young People's Project: Coordinator: Judy Ernest	01398 323313
Dulverton Ballet: Mrs Wightmore, Flat 3, Easter House, St. Andrews St. Tiverton	01884 253999
Exmoor Community Youth Club: Organiser Laura Tasker, Fridays 6 – 8 pm	01643 831125

**OTHERS**

Abbeyfield House	01398 324136
Bampton Library and Resource Centre, Station Road	01398 332466
Brushford Parish Hall: Bookings enquiries@brushfordparishhall.org.uk	07941 139846
Brushford Luncheon Club: Treasurer: Margaret Alberly	01398 324587
Care Direct for help and advice: www.somerset.gov.uk	0300 1232224
Cutcombe Flower & Produce Show: Sue White	01643 841142
Dulverton Action Group: Magdalena Harding	01398 323 785
Dulverton & Bampton Luncheon Club (Ex-Probus): Organiser: Terence Dapp terrydapp@aol.com	01398 332252
Dulverton & District Civic Soc: Kathy Currie, Bramble Bank, Ellersdown Lane, Brushford, Dulverton TA22 9BH	07493 518350
Dulverton & Southern. Exmoor Twinning: Chair: Steve Ford, Dulverton	01398 323016
Dulverton Bridge Club: Sec. Brian Hughes, www.Bridgewebs.com/dulverton	01398 331219
Dulverton Dance:	01398 341850
Dulverton Ballroom Dance: Sec: Mrs Christine Dubery	01398 323474
Dulverton Development Forum: Sec: Mrs J. Ross	01398 323818
Dulverton Films: Jan Ross	01398 323818
Dulverton Fellowship for Mental Health: Marion Silverlock	01398 341850
Dulverton Gardening Club: Roger Hammond	01398 323954
Dulverton Group Exmoor Society: Sec: Dr Ken Mills	01398 331482
Dulverton Vets	01398 323285
Dulverton Vintage Films: Magdalena Harding	01398 323785
Dulverton Voluntary Drivers: Mike Beale	07743 885115
Exe Valley Market Bus: Chairman: Colin Radford, cjrbutterdale@gmail.com Bookings (To include private use) Jennie Chappell smilerjenniec@hotmail.com	01398 351666
Exmoor Patient Group: Chair: Sandra Wilson, W Nightcott, Dulverton TA22 9RT	01398 324687
Exmoor BeeKeepers Association: Sec: Caroline Ralph	01643 851622
Exmoor Community Bus Assn: Sec: Mr. G Knock, 6 Pounds Close, Brushford TA22 9AL	01398 324555
Exmoor Pony Centre: Ashwick, Dulverton, Somerset, TA22 9QE	01398 323093
Exmoor Pony Society: Sec: Sue McGeever, Woodmans, Britthem Bottom Cullompton, Devon EX15 1NB	01884 839930
Exmoor Rotary Club: Humphrey Berridge (PRO), Station Hse, Luke St, Bampton	01398 332324
Oakford Village Hall: Chair: Mr D Bannister davidbannister10@hotmail.com Bookings: Mrs Dawn Williams dawnwilliams1@gmail.com	01398 351135
Royal British Legion Dulverton: Peter Donnelly	01398 324035
TA22 Voluntary Lift Scheme (formerly Brushford Voluntary Lifts): Chair: T. Wilson	01398 323030
Tiverton Model Aero Club: Sec: Mr. P Veale, 9 High St., Dulverton TA22 9HB	07528 326880
U3A Exmoor: Yvonne Moorfoot, 3 Lamb Back, Dulverton	01398 323409
West Somerset Advice Bureau:	01398 323529
	01643 704624

## FRIENDSHIP & SONS FUNERAL DIRECTORS

Independent Funeral Directors offering a caring and compassionate service to families across Exmoor

- Chapel of rest
- Home Visits
- Pre paid funeral plans

For professional advice and guidance please contact

**TEL: 01398 324590 (24 Hours)**

Office and Chapel of Rest at Unit 7 Barle Enterprise Centre, Dulverton, TA22 9BF

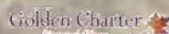



**Home Reared Free Range  
Pork, Lamb & Beef**

Small Beef Box           7-8 kgs  
Half Pig incl Sausages   22 kgs  
Half Lamb Box           9-10 kgs

Or try a mixed box packaged  
ready for your freezer

Local delivery/collection



**A family run shop with a  
big Exmoor welcome!**

Local produce, fine foods, organic  
fruit & veg, organic bread, cakes  
& pies

Exmoor breakfast and breakfast  
baguette, freshly prepared food to  
take away. Christmas Hampers.

Fresh meat, bacon, sausages &  
ham supplied by Kendle Farm.

*Open from 8.30 am for coffee  
and breakfast*

T: 01643 851298  
E: sales@kendlefarm.co.uk  
Kendle Farm, Exton,  
Dulverton TA22 9LA

T: 01398 323878  
5a Bridge Street,  
Dulverton TA22 9HJ

**Find us opposite the Bridge Inn**

Folding Chairs/Table Hire  
Licensed Waste Carrier  
House Clearance  
Seasoned Logs  
Bric a Brac  
Valuations  
Antiques

Brushford  
**BIZARRE**

**Tony Skilton**  
Carnarvon Arms Garage  
Brushford TA22 9AG  
Tel: 01398 324 150  
Mob: 07802 357 962  
Email: taskilton@aol.com



**Tel: 01884 257808**

- **NEW BUILDS**
- **EXTENSIONS**
- **RENOVATIONS**
- **LOFT CONVERSIONS**

Jimsam View, Canal Hill, Tiverton, Devon EX16 4JE

**Tel: 01884 257808**

**Mobile: 07977 993526**

**Email: [nick6692@sky.com](mailto:nick6692@sky.com)**

