



# EXMOOR NEWS

January  
February  
2022

FREE

Bringing community news across southern Exmoor since 1985

Bampton  
Bridgetown  
Brompton Regis  
Brushford  
Bury

Cutcombe  
Dulverton  
East Anstey  
Exebridge  
Exford

Exton  
Hawkridge  
Luxborough  
Molland  
Morebath

Oakford  
Simonsbath  
Skilgate  
Upton  
West Anstey

Wheddon Cross  
Winsford  
Withiel Florey  
Withypool  
Wiveliscombe



**BC**

**BORDER COUNTRY BELTS**

-----EXMOOR-----

High-quality leather belts made on the edge of Exmoor with limited edition buckles cast in brass and bronze. For sale online at [bordercountrybelts.co.uk](http://bordercountrybelts.co.uk) or at Lance Nicholson's shop on the High Street in Dulverton.

**Larchwood Cattery**  
East Anstey EX16 9JL

Purpose built  
Individually heated chalets  
Spacious outdoor runs  
Tel: 01398 341100/07598813621  
Email: [Info@larchwoodcattery.co.uk](mailto:Info@larchwoodcattery.co.uk)  
[www.larchwoodcattery.co.uk](http://www.larchwoodcattery.co.uk)



Cover image 2022: © Michael Pilley

If you'd like to see your photo on the cover, send us a low resolution image and if we can use it, we'll ask for a high resolution version.

**TONGDAM**  
Thai Restaurant

**NEW OPENING TIMES**  
**OPEN 5 EVENINGS**  
**LUNCH SATURDAY & SUNDAY ONLY**  
**CLOSED TUESDAY & WEDNESDAY**

26 High Street | Dulverton | Somerset | TA22 9DJ  
01398 323 397 for reservations  
[www.tongdam.com](http://www.tongdam.com)



# EXMOOR NEWS

## COVERING SOUTHERN EXMOOR

Welcome to a new year and to our new magazine!

We decided we needed a different format since we were running out of space, the type was getting smaller and the magazine was getting very fat! We joked at some point we might need to give away magnifying glasses with the magazine, so here we are. What do you think?

Guess what - we have a winner for Spot The Dog - it's been ages since someone got it right! If you don't enter, you can't win, have a go, page 54.

As ever, we are incredibly grateful to all those who support us in their various ways, whether it is sending in copy, delivering or just being an ear to bend. Thank you.

Best wishes, Ceri Keene and Claire Savill

E: [exmoornews@gmail.com](mailto:exmoornews@gmail.com) T: 07497 914441 W: [www.exmoornews.co.uk](http://www.exmoornews.co.uk)

Post: The Old Stores, Brushford, Dulverton, Somerset, TA22 9AH

We take our responsibility to maintain high editorial standards seriously.

Should an error occur please do not hesitate to contact us.



The deadline for the  
March/April 2022 issue of  
the Exmoor News is  
**Thursday 3rd Feb 2022**

Printed by Brightsea, Exeter



### Exmoor News Magazine Advert Sizes & Rates - 3,000 printed copies, estimated readership 9,000

**Size 1**  
60wide x  
92high  
**£18.50 Mon**  
**£25 Col**  
**Old ¼ page**

**Size 2**  
124w x 92h mm  
**£37 Mono**  
**£50 Col**  
**Old ½ page**

**Size 3**  
188w x  
60h mm  
**£50 Col**

**Size 4**  
188w x 92h  
**£75 Col**

**Size 5**  
124w x 188h mm  
**£100 Col**  
**Old Full Page**

**Size 6**  
190mm x 190 mm (\*no bleed)  
**£150 Col**

Mon = Mono, black and white.  
Col = Colour.

High resolution 300 dpi PDF or image is  
required. Any query please email  
[exmoornews@gmail.com](mailto:exmoornews@gmail.com)

\*Bleed is when the printed image  
goes over the edge of the cut page.  
The page is 210mm x 210mm and  
we ask for 4mm bleed.

Whilst every effort is made to ensure the accuracy of the information in this magazine, no liability can be accepted by the editors and publishers for any loss, damage or injury caused by errors in, or omissions from, the information given. Please also note that in the publication of trade adverts, the editors do not guarantee the quality of services provided by any of these advertisers. The editors reserve the right to decline to publish any item and to amend or shorten material. Opinions expressed are not necessarily those of the publisher/editor. All advert bookings are subject to our terms and conditions see [www.exmoornews.co.uk/payments](http://www.exmoornews.co.uk/payments).

Under the Data Protection Act, we have a legal duty to protect any information we collect from you. We take appropriate security measures to safeguard your data and apply security standards and controls to prevent any unauthorised access to it.

Tarr Farm Inn

www.tarrfarm.co.uk

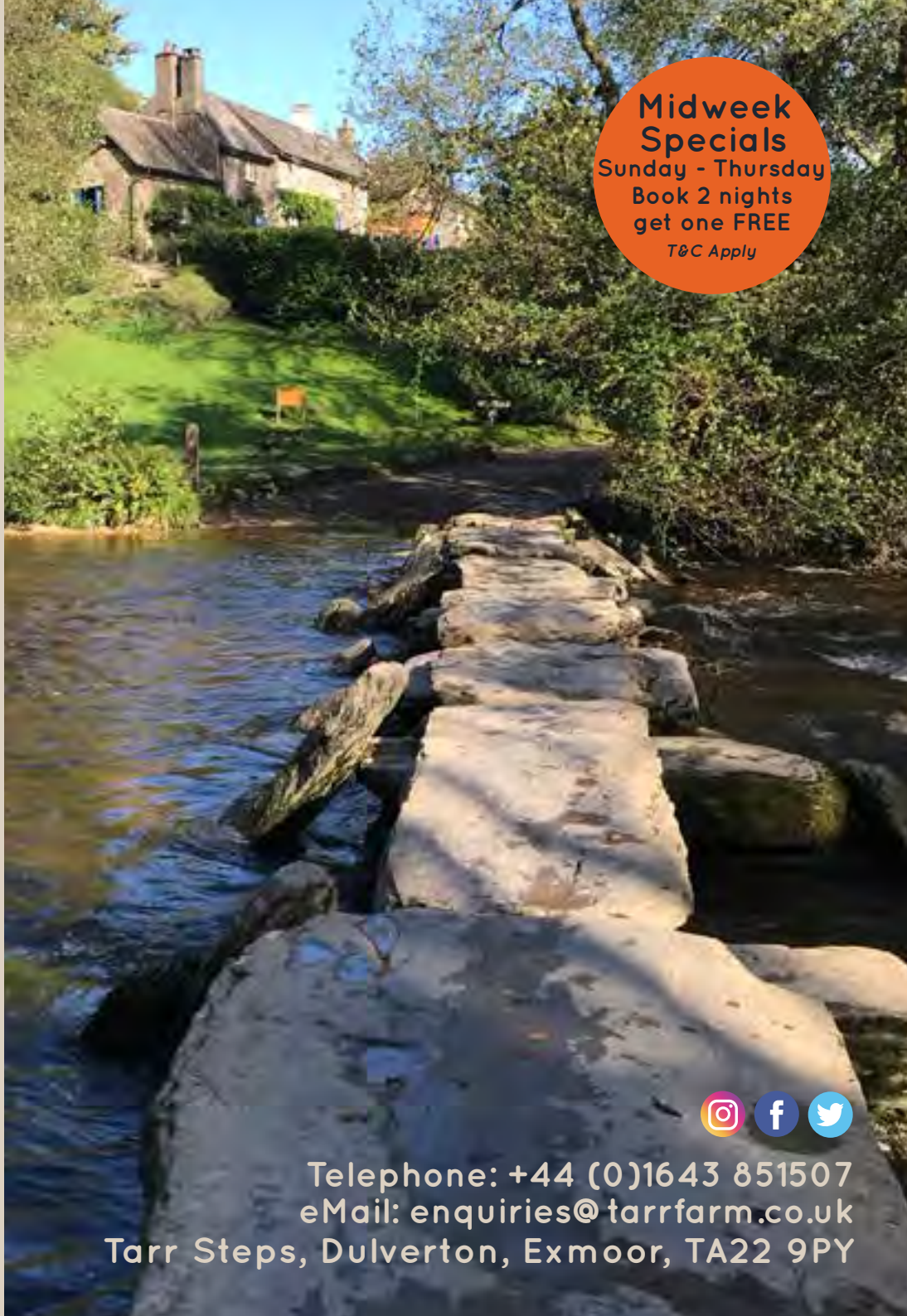

**Midweek  
Specials**  
Sunday - Thursday  
Book 2 nights  
get one FREE

*T&C Apply*



Telephone: +44 (0)1643 851507  
eMail: [enquiries@tarrfarm.co.uk](mailto:enquiries@tarrfarm.co.uk)  
Tarr Steps, Dulverton, Exmoor, TA22 9PY

## Winsford Moor Movies for 2022

**Tuesday 18th January**

**The Courier (2020)**

**12A Drama/Thriller**

The true story of British businessman Greville Wynne (Benedict Cumberbatch) unwittingly recruited into one of the greatest international conflicts in history. Forming an unlikely partnership in the hope of preventing a nuclear confrontation, Wynne and Soviet Officer Oleg Penkovsky work together to provide the crucial intelligence used to defuse the Cuban Missile Crisis.

**Tuesday 15th February**

**Nowhere Special (2020)**

**12A Drama**

Inspired by a true story, the film features James Norton as 35yr old window cleaner John, who has dedicated his life to bringing up his son after the child's mother left them soon after his birth. When John is given only a few months to live, he attempts to find a new perfect family for his 4yr old son determined to shield him from the terrible reality of the situation.

## BRUSHFORD PARISH HALL

### Internet Cafe

Are you having problems with the internet or struggling with technology?

If so, just drop in with your appliance, have a coffee and we will try to help sort it out with you.

14.30 to 16.30

First Thursday of the month

Starting 6th January 2022



Sponsored by the  Local Community Fund

**DULVERTON GARDENING CLUB**  
presents

**ANDREW TOLMAN**

**"GLORIOUS GARDENS, A GARDENER'S CHOICE"**

20th January 7pm for 7.30pm

**DALE CHERRY**

**"PHOTOGRAPHING YOUR GARDEN AND THE LANDSCAPE"**

17th February, 7pm for 7.30pm

At Dulverton Town Hall

Join us for pre-talk refreshments

01398 323474

Tickets for non-members on the door £4

### DULVERTON VINTAGE FILMS

**Wed 12<sup>th</sup> January**

**JULIE & JULIA**

starring Meryl Streep & Amy Adams (2009)

**Wed 9<sup>th</sup> February**

**SOUTH PACIFIC**

starring Rossano Brazzi & Mitzi Gaynor (1958)

2.30 pm at Fishers Mead Community Centre

### DULVERTON ACTION GROUP

Litter-picking (3rd Sunday)

**Sunday 16<sup>th</sup> January**

**Sunday 20<sup>th</sup> February**

**10.30 meet by the Heritage Centre**

Everyone welcome and all kit supplied



**General Builders,  
Plasterers & Decorators**

**07792 251977**

**andyhayesbuilder@yahoo.com**

*Call for our*

- Project Management Services
- Exterior House Decoration and
- Rendering

**Over 30 Years Experience by Qualified Tradesmen**

*All Aspects of.....*

**Alterations**

Renovations, conversions  
& new bathrooms

**Plastering & Decorating**

Internal & external plastering,  
rendering, painting, new ceilings,  
walls & over skimming

**Roofing**

Repairs, Renewals or cleaning.  
Chimney repairs & rebuilds.  
Guttering, cleaned, repaired or  
replaced

**General Building**

including retaining walls,  
stonework, repointing, patios,  
fencing etc.

**NEW DRIVERS  
WANTED**

**TA22 Voluntary Lifts**

(formerly Brushford Voluntary Lifts)

Volunteers required, no ties,  
help as and when you can.

We live in a remote  
community with real transport  
issues. There are many people  
in your area who need help  
to attend hospital and other  
appointments.

This is a worthy cause that you  
can dip in and out of to fit in  
with your own family life.

Insurance and fuel expenses  
covered, it is just your  
time that you have to give,  
generally two and a half  
to three hours for a lift to  
Musgrove Park Hospital for  
example.

**Please help your  
community.**

Contact Chairman Terry Wilson at  
01398 323212.

If you require a lift, please call the  
co-ordinator on

**07528 326880**

**48 hours notice is required**



**Amicus Law**

S O L I C I T O R S

BUYING  
& SELLING  
PROPERTY



SHARED  
OWNERSHIP



CRIMINAL LAW  
& MOTORING  
OFFENCES



WILLS  
PROBATE  
& TRUSTS



FAMILY LAW  
& DIVORCE



DISPUTE  
RESOLUTIONS



EMPLOYMENT  
LAW



AGRICULTURAL  
LAW



9 PARKHOUSE ROAD | MINEHEAD | SOMERSET | TA24 8AB

BRIDGWATER | WELLINGTON | MINEHEAD | YEOVIL | MARTOCK | EXETER

AMICUSLAW.CO.UK | 01643 701 888



## Dulverton Town Hall

**Friday January 14<sup>th</sup>**

**CRUELLA (Cert 12A)**

Director: Craig Gillespie

134 mins

Before she becomes Cruella de Vil, teenage Estella (Emma Stone) has a dream. She wishes to become a fashion designer, having been gifted with talent, innovation and ambition all in equal measures. But life seems intent on making sure her dreams never come true. When a chance encounter vaults Estella into the world of the young, rich and famous, she begins to question the existence she's built for herself in London and wonders whether she might, indeed, be destined for more after all. With a great performance also by Emma Thompson and breathtaking costume design, set in 1970s London, here is a fast moving comedy.

**Friday January 18<sup>th</sup>**

**RESPECT (Cert 12A)**

Director: Liesl Tommy

145 mins

Following the rise of Aretha Franklin's career, from a child singing in her father's church choir to her international superstardom, it's the remarkable true story of the music icon's journey to find her voice. Jennifer Hudson transforms into the Queen of Soul and sings her absolute heart out in a dazzling performance.

**Friday February 11<sup>th</sup>**

**LIMBO (Cert PG)**

Director: Ben Sharrock

104 mins

Limbo is a wry and poignant observation of the refugee experience, set on a fictional remote Scottish island where a group of new arrivals await the results of their asylum claims. It centers on Omar (Amir El-Masry), a young Syrian musician who is burdened by his grandfather's oud, an Arab music instrument, which he has carried all the way from his homeland. Infused with sadness yet a remarkably funny film, a gentle, empathic kind of humour derived from the men's bleak existences, without mocking them.

**Friday February 25<sup>th</sup>**

**NOWHERE SPECIAL (Cert 12A)**

Director: Uberto Pasolini

96 mins

Starring James Norton, a 35-year-old window cleaner has dedicated his life to raising his young son on his own but now searches for the perfect replacement family when he learns he only has months left to live. An uplifting film, beautifully acted.

Tickets limited to allow for social distancing

Dulverton Films members £3, non-members £4.50, students, accompanied by an adult, £2.50.

Book in advance at Dulverton Post Office (Tel: 01398 323474) or email [janaross2003@yahoo.co.uk](mailto:janaross2003@yahoo.co.uk). Bar open from 7pm.



**- Quality Traditional Joinery -**

All made in the heart of Wiveliscombe.  
Unit 6, Station Road, Wiveliscombe, Somerset, TA4 2LX.  
tel: 01984 624638 email: [contact@wiveliscombejoinery.co.uk](mailto:contact@wiveliscombejoinery.co.uk)  
[www.wiveliscombejoinery.co.uk](http://www.wiveliscombejoinery.co.uk)

*Moor Than Just A Walk*

**Bespoke Dog Walking and  
House Sitting Service**

Fully Insured

Clair Weaver

07774 673314

[clairweaver16@gmail.com](mailto:clairweaver16@gmail.com)



**Lance Nicholson  
Country Pursuits**



9 High Street, Dulverton  
**01398 323409**

Shotguns, rifles,  
ammunition, clays etc.  
All your game fishing needs  
plus details of the  
Dulverton Angling Association.  
Large range of Barbour clothing.

[www.lance-nicholson.co.uk](http://www.lance-nicholson.co.uk)

**Good Pub Guides  
National Wine Pub  
of the Year  
2010-2020**

Situated in the beautiful  
Exmoor National Park at  
4, Bank Square, Dulverton,  
Somerset, TA22 9BU  
01398 324007

[woodsdulverton@hotmail.com](mailto:woodsdulverton@hotmail.com)  
[woodsdulverton.co.uk](http://woodsdulverton.co.uk)

**Woods**  
Bar  
& Dining Room



**FULL TARTAN JACKET**  
**AN EVENING OF LAUGHTER WITH ELVIS MCGONAGALL**  
**SATURDAY JANUARY 22<sup>nd</sup>, 8pm**  
**DULVERTON TOWN HALL**



Stand-up poet, comedian and broadcaster, armchair revolutionary and walking shortbread tin, Elvis McGonagall resides at the Graceland Caravan Park somewhere in the back of beyond, where he scribbles poetry while drinking malt whisky and listening to Johnny Cash.

His live shows feature biting and savagely funny satire in a blend of provocative verse and politically savvy stand-up comedy, all imbued with searing wit, wordplay and anarchic invective. Pulling no punches but not afraid to be plain daft, Elvis directs his scurrilous diatribes at the powers-that-be from Westminster to Waitrose, taking aim at the injustices of our septic isle and beyond. Stockpiling cat food,

celebrity branding, the nature of truth, some bloke called Trump, the Prime Minister and Mr Benn, the pernicious effects of the patriarchy, Piers Morgan, disappearing rainforests, Brexit milkshakes and a pandemic - yes, all his feel-good hits are there. There's even a love poem.

*Full Tartan Jacket* presents the prime cuts from the work of a comic poet at the top of his game. Join this World Poetry Slam Champion and Radio 4 regular as he bellows into the void of our diseased, burning planet and we all trundle along the primrose path to Beelzebub's bottomless pit.

Suitable for over 16s

We continue to have the safety of our audience at the front of our minds and will continue to follow



**Exmoor**  
**BookBinding**

01643 841116

sarah@the-burns.com

**Repairs & Restoration to  
all your favourite books.**



Albums, Folios

Scrapbooks &

Journals

made to order.

all government guidance and regulations. As we go to press, we will continue to offer a reduced number of tickets to ensure social distancing, good ventilation and recommend face masks. All actors and accompanying technical staff will have had a negative lateral flow test result before the production. If we have to cancel, we will offer a rescheduled event or reimburse your ticket.

Organised by Dulverton Development Forum in partnership with

Take Art - quality guaranteed!

Tickets £10 available from Dulverton Post Office or

contact Jan Ross 01398 323818, janaross2003@yahoo.co.uk

**Roy  
Hart  
Computers**

**01884 257288**

**chris@rhcomp.co.uk**

**computing without tears!**

We can offer the **right** solution for the  
**first time & experienced** user

**Is your computer running slowly?**

Contact **Chris** for a MOT & service to keep it in tip top condition

**New Systems ● Upgrades ● Virus & Problem Solving**

*Wifi, Broadband and Smart TV connections*

**FAMILY FIRM SUPPORTING COMPUTERS IN YOUR HOME SINCE 1981**



**Instrument Sales &  
Repairs, Books, Sheet  
Music, Gifts and much  
more.....**

Rock House, 1 Jury Road, Dulverton  
Telephone 01398 324164

[www.oggiesmusic.com](http://www.oggiesmusic.com)

**S.S. ROOFING** EST 30 years  
**SPECIALISTS**

*Roofing & Leadwork Specialists*

*Slating - Tiling - Leadwork - Flat roofing - Cedar shingles - Chimney works - Fascia/soffits & Guttering*

Residential - Domestic - Conservation - Heritage - Listed

“A Company Built on Craftsmanship”

All sizes of projects.



01884 252768 [ssroofingspecialist@hotmail.co.uk](mailto:ssroofingspecialist@hotmail.co.uk) [www.ssroofingspecialists.co.uk](http://www.ssroofingspecialists.co.uk)

## Committed to her community

When Benjamin Franklin wisely observed, 'If you want something doing, ask a busy person,' he probably had someone like Christine Dubery in mind. Christine – better known as Chris – has been at the heart of community life since she and her husband (also Chris...) moved to Dulverton in 2003 to run the town's post office. Although her husband is the official sub-postmaster, Chris has worked alongside him throughout that time, putting her energy into ensuring that the post office continues to play its essential role in Dulverton life. The arrival of Covid-19 underlined this, as the post office was one of the few shops permitted to open during lockdowns.

The post office is only part of the story, of course, as the Fore Street building also houses the Duberys' popular gift shop. Meanwhile, as *Exmoor News* discovered, behind the scenes there is a busy sorting office, and beyond that is the couple's home. Then there's the team who work with Chris and her husband, the familiar faces of the counter assistants, and seven postmen who, between them, look after five postal rounds.

Before moving to Exmoor, Chris and her husband lived in Coulsdon in Surrey, and had both worked for a leading bank. When their son, Robert, was young, Chris retrained

as a florist and also worked part-time at the local Job Centre. But the couple were beginning to rethink their working lives. 'Did we want to stay in the corporate world or did we want to do something different?' says Chris. Something different took the form of running their own business. 'We wanted to be based within a community and a post office seemed the ideal solution.' After searching as far afield as Norfolk and Cornwall, it was the friendliness of Dulverton that won them over.

While the post office takes up a major part of Chris's busy days, there are other elements to her steadfast commitment to the local community. A passion for netball, for example, prompted her to found Dulverton Netball Club. 'I had played since I was seven,' says Chris, 'and had been an umpire and coach back in Surrey.' The club is well supported and now fields two teams, who play in Taunton and Exeter.

Then there's cricket - Chris is treasurer of Dulverton Cricket Club - and gardening: she chairs the town's Gardening Club. She also chairs Dulverton Town Hall Committee and Dulverton Town Council, and is a former chair of Dulverton by Starlight; Chris is still involved in this much-loved annual event, as she is in Dulverton Farmers' Market. She is



also a member of Dulverton Players. Benjamin Franklin was right.

Despite juggling the demands of post office life with all her community-based activities, Chris does her best to carve out some spare time. 'I enjoy cooking, golf, socialising with friends, and going out for dinner.' And when the Duberys do manage to get away on a holiday, it's more likely to involve golfing than sun loungers...

**Dulverton Post Office,  
27 Fore Street,  
Dulverton,  
Somerset,  
TA22 9EX**

*Diane Trembath*



## Exmoor Pony Society launches its own Exmoor inspired gin

You can now enjoy a taste of Exmoor, literally, with a new gin that is inspired by Exmoor botanicals.

As part of its centenary celebrations in 2021, The Exmoor Pony Society (EPS) has commissioned a special limited edition gin which will raise funds to help the Society's work.

The gin is distilled at The Distillery, Notting Hill, where EPS Trustee Sue Burger's son, Jake, is a director and Master Distiller. Sue has a long connection with Exmoor ponies, having bred, shown and ridden them for 35 years as well as being a judge, foal inspector and past president of the EPS.

Jake was very keen for The Distillery to be involved with raising money for the ponies and spent time researching botanicals with a connection to Exmoor. His research has culminated in a unique Exmoor inspired gin.

Jake says: "The Distillery is proud to be contributing towards one of Britain's rarest and most beautiful native equine breeds.

"The gin we have created is a classic London Dry style of gin with a strong juniper character. Its unique flavour is inspired by the ecosystem of Exmoor. Alongside the more traditional botanicals, local whortleberry, heather flower, honey and samphire are in its botanical ingredients." He goes on to describe the gin as "having

### **PAUL PRIEST** LIME PLASTERING & STONE WORK



### **Lime Plastering and Stonework Specialist**

- Application of Traditional Plasters and Washes
- Restoration and Conservation of old properties
- Damp Management through the use of breathable materials
- All aspects of Plastering and Stonework - both exterior and interior

**Mob: 07870 454003**

**[www.paullimeplastering.co.uk](http://www.paullimeplastering.co.uk)**

**NO VAT CHARGE ON LABOUR**

*"Trust in a specialist who is proud to put his own name to his work"*

a subtle floral aroma, and a notably dry slightly coastal finish."

The gin is on sale for home delivery at [friendsofexmoorponies.ltd.uk](http://friendsofexmoorponies.ltd.uk) and a £5 donation towards the Exmoor Pony Society is made for every bottle sold.

Sue Burger says: "We are really excited to be able to offer our members, supporters and the wider public the opportunity to purchase a high quality gin from a well-known distillery. We hope it will help to raise the profile of Exmoor ponies as well as providing some income to further the Society's work."



## Making time for you to enjoy life



Providing support and housing for older people at Abbeyfield House, Dulverton

Abbeyfield

Dulverton Society  
Making time for older people

Please call **01398 324136** for more information

Registered National Office: The Abbeyfield Society, St Peters House, 2 Bricket Road, St Albans, Hertfordshire AL1 3JW



Reliable, professional and friendly service for sole traders, partnerships, not-for-profit organisations and small businesses

- ❖ Bookkeeping
- ❖ Self Assessment Tax Returns
- ❖ Payroll Management including Auto Enrolment
- ❖ CIS
- ❖ VAT Returns and MTD
- ❖ Final Year End Accounts
- ❖ Bookkeeping Software Set Up and Training

To discuss your business needs please call Rebecca on **01643 831638** or email [info@barlebookkeeping.co.uk](mailto:info@barlebookkeeping.co.uk)

Licensed and regulated by the Institute of Certified Bookkeepers (ICB)  
Practice Licence Number: 22357

OIL BURNER SERVICE  
MAINTENANCE & REPAIRS

**PAUL JONES**  
EXFORD



*with over 15 years' experience*  
OFFERING YOU THE BEST QUALITY  
OIL BURNER SERVICING AROUND

COMPETITIVE RATES  
BEST QUALITY SERVICE  
ALL REPAIRS UNDERTAKEN

Call now on 01643 831384  
or 07811 600694

**Upton Garage**



**Cars, 4 x 4 s & Light Commercial Vehicles**

Servicing  
Repairs  
MOT preparation  
Diagnostic Check



Call us for a quote or booking!

For Coach Hire, Day & Theatre Excursions please see  
our website.

Tel: 01398 371 271 | Email: info@uptoncoaches.co.uk | www.uptoncoaches.co.uk  
Upton Coaches Ltd



**Mary Wilkinson**  
McTimoney  
Qualified Practitioner  
DC AMP

GENTLE, WHOLE BODY TREATMENT  
for SPINAL RELATED PROBLEMS

- Back Pain •
- Sciatica •
- Neck & Shoulder •
- Whiplash & Headaches •

Qualified McTimoney Animal Chiropractor  
MAA RAMP

Horses, Dogs, Cats, Farm Animals

Higher Putham  
Wheddon Cross TA24 7AS  
marywilkinson.therapy@gmail.com  
01643 841660

**Craftsmen you can rely on, Quality you can trust...**

**01984 629131**  
**07788 810576**

*"Recognised Specialists  
In Lime Rendering,  
Lime Plastering &  
Building Restoration"*

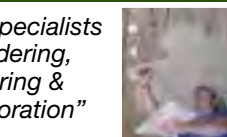
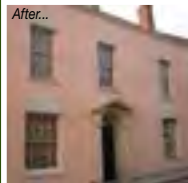
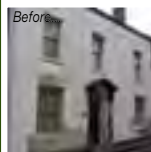

Lime Plastering • Lime Rendering  
Traditional Damp Management  
Solutions • Cob Work • Stonework  
Lime Pointing • Fireplace Restoration

*"Restoring properties throughout Somerset & Devon"*  
**www.woodlouseconservation.co.uk**

# FOREVER ANIMAL CARE

- Help animals to be healthier naturally
- Get information and free training advice
- Buy premium aloe vera healthcare for animals and people
- Plus business coaching for animal care businesses



[www.taranet.co.uk](http://www.taranet.co.uk) [info@taranet.co.uk](mailto:info@taranet.co.uk) 07979 861870 FB: @HolisticAnimal

## Health Walks

Each Tuesday morning at 10am, our very friendly group meet at various locations.

The photo shows the group in the woods near Bossington.

We spend an hour or two walking our wonderful countryside. The walks are not particularly difficult and we stop frequently to 'catch up' and also to admire the beautiful terrain, and occasionally, wildlife.

If you would like to join us, please contact either :

Richard Clarke on 01398 341141 or [richardclarke567@btinternet.com](mailto:richardclarke567@btinternet.com)

OR

Richard Archer on 0777 3160222 or [archerr@hotmail.co.uk](mailto:archerr@hotmail.co.uk)

We look forward to seeing you soon.



**LAURA HARDING**  
MCTIMONEY CHIROPRACTOR



Offering chiropractic  
& remedial massage  
appointments in  
Dulverton

Appointments available on  
Monday, Wednesday,  
and Saturdays

Contact Laura:  
07980 059807

[laurahardingdc@gmail.com](mailto:laurahardingdc@gmail.com)

[f @LauraHchiropractor](https://www.facebook.com/LauraHchiropractor)

Step-Ahead   
Foot Health Practitioner

**LYANNE MOTTERAM**

Do you suffer from corns,  
callus -hard skin, fungal  
nails, athletes foot or  
ingrowing toenails?



Foot pain? Not sure what it  
is? Or just want to maintain  
good foot health?

By appointment only  
in Dulverton

Contact Lyanne:  
07703 627813

Exmoor Wellness Clinic, 36 High Street, Dulverton TA22 9DJ

# HOBBS Electrical Contractors Ltd



\* Commercial \* Domestic \* Industrial \*

Electrical Installation  
Rewires, new builds & renovations  
Maintenance & Repairs  
Inspection & Testing, Portable Appliance Testing

Dulverton: 01398 323518 Tiverton: 01884 253563

Unit 4, Exebridge industrial Estate, Exebridge, Dulverton, Somerset, TA22 9BL



Rupert White  
INTERIORS



Full Design Service  
Project management  
Comprehensive range of fabrics  
Curtain making  
Upholstery  
Lighting  
Accessories  
Sourcing  
Floor coverings

**Rupert White Interiors**

The Stables, Bampton, Devon, EX16 9LA

Tel : 07789 377 412

enquiries@rupertwhiteinteriors.co.uk  
Please ring to make an appointment

# EXE VALLEY PEST CONTROL



PROFESSIONAL PEST  
CONTROL SERVICES



WE ARE A FAMILY RUN BUSINESS OFFERING BOTH DOMESTIC AND COMMERCIAL PEST CONTROL  
CONTACT US FOR EMERGENCY CALL OUTS, ROUTINE VISITS & CONTRACT PLANS

TEL: 01398 331 885 MOBILE: 07971 983 093

EMAIL: ENQ@EXEVALLEYPESTCONTROL.CO.UK | WEB: WWW.EXEVALLEYPESTCONTROL.CO.UK

## **STEVE BISHOP** **PEST CONTROL** **SERVICES**

*Covering West Somerset,  
North and Mid Devon*

*Control of rural,  
residential & commercial pest species*

*Qualified Pest Control  
Technician*

**01643 851267**

**07870 815400**

*For Fast, Friendly, Reliable Service*

**Rats, Mice, Moles,  
Crawling and Flying Insects  
Inc. Wasps, Fleas, Bedbugs,  
Cockroaches, Flies,  
Bird control and proofing  
Electric Fly Killing Units Supplied**





# Hello

NO. 1111  
Devon &  
Somerset

## Do you require a design service?

at **BrightOwl** we love creating so why not get in contact for...

- > Branding & Logos
- > Website & Graphic Design
- > Social Media Support
- > Print
- > Clothing
- > Signage
- > and **much much more!**

*Contact:*

+ 01805 30 28 20  
 + hello@brightowl.co.uk  
 + www.brightowl.co.uk



Busy designing you?  
 Unit 9, Barle Enterprise Centre, Dulverton, Somerset, TA22 9BF

VISIT our NEW website  
 @ www.brightowl.co.uk



**BrightOwl**

**SIMCENTREUK**  
*Motorport & Flight Experiences*

THE HOME OF:



**Gift Vouchers Available**  
 Perfect for Birthdays & Christmas

**FLY & DRIVE**  
**OUR DREAM**  
**MACHINES.**



**Take your seat for the ultimate simulation experience**

**BOOK ONLINE:** [www.simcentreuk.com](http://www.simcentreuk.com) **OR CALL:** 01398 505123

☎ 01398 505123   @ bookings@simcentreuk.com   @ www.simcentreuk.com  
 📍 SimCentre UK, Unit 1, Barle Enterprise Centre, Dulverton, Somerset, TA22 9BF



# *FS* FRIENDSHIP & SONS FUNERAL DIRECTORS

Est 2013

*For the personal touches that matter*

A local family run funeral home based in Dulverton  
dedicated to providing the highest levels of personal care  
24 hours a day

- Private Chapel of Rest
- Golden Charter Funeral Plans
- Traditional Funerals
- Horse drawn funerals



Traditional Funeral Package  
£2695.00

Direct Cremation  
£1095.00



Golden Charter

2021 FAIR FUNERALS

TEL: 01398 324590 (24 HOURS)  
MOBILE: 07940349960

website: [www.friendshipandsons.co.uk](http://www.friendshipandsons.co.uk)  
email: [nick@friendshipandsons.co.uk](mailto:nick@friendshipandsons.co.uk)

## Exmoor Rotary Club – Pub Quiz 2021

In an exciting and entertaining evening the George Inn, Brompton Regis quiz team correctly answered 192 questions of a possible 195 to beat six other pubs and so become the “Brainiest Pub Team” in the local area.

Due to various limitations imposed by the pandemic the Rotary Club of Exmoor was obliged to limit the number of pubs participating. This was the Club's first indoor event for over eighteen months and it was necessary to be cautious.

In a closely fought contest the George triumphed over the Red Lion at Oakford by just 2 points.

Each team was “at home” in its own pub and Quizmasters from the Rotary Club read the questions simultaneously in each venue.

In each of three categories, “The Millennium to Date”, “Art and Entertainment” and “General Knowledge” there were 65 questions. The scores for each category were reported to a central base and positions in the contest passed to all the teams by phone.

Rotarian Derek and Rhonda Webster, quizmaster and timekeeper at the George Inn said they thoroughly enjoyed the good-natured spirit of all who took part and thanked them for their warm welcome. New owners, Trudi and Mark Underhill, and their

staff enthusiastically continued the George Inn's tradition of support for the event over several years.

The Inter-Pub Quiz was a charity fund raising event in support of the Rotary Club's ongoing commitment to the Calvert Trust, Exmoor which runs an invaluable activity centre near Barnstaple for those living with disabilities of all sorts.

The Quiz Trophy, duly engraved was presented to the winning team two days after the event. Other than the George Inn the pubs taking part were the Red Lion, the Bark House at Oakfordbridge, the Stoodleigh Inn the “Anchor Inn at Exebridge, the Bridge Inn at Dulverton and the Quarryman's Rest in Bampton.

The George Inn, Brompton Regis 192

The Red Lion, Oakford 190

The Bark House, OakfordB 182

The Stoodleigh Inn 181

The Anchor Inn, Exbridge 180

The Bridge Inn, Dulverton 177

The Quarryman's Rest, Bampton 174

Rotary Club president Daniel Stephenson extended his heartfelt thanks to all the teams for their participation and generosity.

A member of the George Inn team was also lucky enough to win the raffle for a one-off prize of £50.00.

The total amount raised during the evening was £868.00.



# CHIMNEY SWEEP

NACS REGISTERED  
CLEAN AND EFFICIENT  
FULLY INSURED/ CERT ISSUED  
COWLS AND BIRDGUARDS FITTED  
WOODBURNERS REFURBISHED  
POWER SWEEPING  
CCTV CAMERA SURVEYING

PHONE IAN  
TEL : 01984 640893  
MOBILE : 07502099323



## Edworthys Carpet & Window Cleaning

**NEW!** ■ Patio Driveway and Decking Cleaning  
■ Gutters ■ Fascias  
■ Roof Cleaning ■ Upholstery

Please contact Tom for a free quotation.  
**Friendly, reliable and very professional**  
01398 323696 - 07984 057527



## Roger L Hammond Architectural Design Services

Free initial consultation  
Feasibility studies and design advice  
Measured survey, detail drawings  
Planning and building regulations applications  
Extensions, barn conversions and new build  
Listed buildings and conservation work  
Specifications prepared  
Tendering, procurement and supervision  
Residential and commercial  
35 years' experience

Reasonable rates

Tawny, 8 Great Meadow, Dulverton,  
Somerset, TA22 9DT  
Tel/Fax: 01398 324644, mobile 0777 906 0969  
e mail: r.l.hammond@btinternet.com  
website: www.rlhammond-architecturaldesign.co.uk

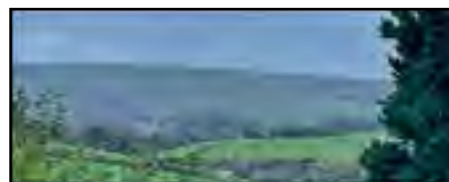

## MOOR AND SEA

holiday lodges and camping

Dean Steep, Barbrook, Lynton



OPENING SPRING 2022

Beautiful Accommodation, Camping  
and Craft Courses

set on Exmoor near the sea.

[www.moorandseaholidays.co.uk](http://www.moorandseaholidays.co.uk)  
[instagram.com/moorandseaholidays](https://www.instagram.com/moorandseaholidays)



## WOODCOTT

Building Services &  
Property Maintenance

All house and garden work undertaken

Tel: 01398 322981 Mobile: 07960 944964

Email: [woodcottbuildingservices@gmail.com](mailto:woodcottbuildingservices@gmail.com)

Contact Martin for a quotation Smaller jobs always welcome

RoJo



RoJo & Co. (UK) Ltd

## JOHN FRENCH

(Plumbing and Home  
Improvements)

Karslake House, Winsford,  
Minehead, TA24 7JE.

All aspects of plumbing carried  
out at affordable rates.

Full Bathroom and Kitchen  
installation service.

(Call for a free estimate)

**No job too small.**

**Tel: 01643 851215**

# Run, Ponies, Run!

Have you ever been a spectator on the route of an Olympic cycle race? It's an exciting experience! There's a sense of anticipation as the peloton approaches, heralded by support vehicles and police motorcycles. Then the moment you have been waiting for arrives and the body of riders speeds past you, in a blur of noise and colour. The main event is over in moments, but it doesn't disappoint.

Along similar lines, but in my view far more thrilling, is the opportunity for those of us who are local to Exmoor to attend annual Exmoor pony gatherings, which are done to health check the ponies, separate youngsters from the mares when they are ready to go to new homes, and to ensure their welfare. This was the second time we had attended the roundup of the Anchor herd which live around the Winsford Hill area of the moor.

October fog and rain on the day did nothing to dispel the enjoyment of following the convoy across the moor as the ponies were chivvied from points A to B; it is so exciting to photograph them galloping into the field at the end! The roundup is well organised, with instruction given to keep everyone safe and observant of Covid distancing, too.

An added bonus this time was the presence of Adam Henson and a BBC camera crew filming for an upcoming episode of *Countryfile*. He was

pleasant and friendly to everyone and at one point was carrying the cameraman's equipment for him.

Given the rain and poor light, the images hardly do justice to the splendour of this ancient, hardy breed of pony with its stamina, strength, and equine beauty.

Whilst anyone can go along as a bystander, as the moor is open to all, I feel it is courteous to contact the herd owners and ask permission; details of the various free-living herds on the moor can be found via the Exmoor Pony Society or individual herd owners' posts on social media.

You can keep your Lycra, helmets, and bikes; I would rather watch Exmoor ponies any day of the week!

*Andrea Corrie*

## Books Bought

*Local-interest  
Countryside &  
Country-Sports  
Book Collections  
especially wanted.*



*Also Academic and general  
libraries bought.*

Valuations undertaken

**Rothwell &  
Dunworth**

Tel: 01398 323169

Email: [info@rdbooks.co.uk](mailto:info@rdbooks.co.uk)





## Spirebourne Limited

Liquid Waste Disposal and Drainage Co.

**FREEPHONE 08000 855185**

spirebourne@hotmail.co.uk  
www.spirebourne.co.uk

### EMERGENCY CALL OUTS

Septic Tank/Cess Pool Emptying - Any Size  
Grease Traps  
Drain Blockage Clearance  
Various Commercial Liquid Waste Disposal  
Servicing  
CCTV Drainage Surveys  
Pump Repairs & Renewals  
Installation of Septic Tanks & Sewage Treatment Works  
Mantair Units



01984 623404 | wci.co.uk  
enquiries@wci.co.uk

**Service, maintenance and repair of all types of sewage treatment plant and pumping equipment.**

All manufacturers. Domestic and commercial systems.

Emergency Call Outs. Biennial diarised visits.  
Annual Service Contracts with a Service Level Agreement.

**Call or email us today to arrange a service visit or discuss your options**

British Water Accredited Service Engineers.

- ✔ Responsive
- ✔ Professional
- ✔ Fully Insured
- ✔ Family Run



## BROWNS of Dulverton

Home · Garden · Jewellery  
www.brownsofdulverton.com  
brownsofdulverton@gmail.com  
01398 322933  
fb @ brownsofdulverton

## JANE PENFOLD EQUESTRIAN SERVICES

Equine Bodywork –  
The Masterson Method®  
and more!

Independent  
Saddle Fitting Advice



www.flexiblehorse.co.uk  
07711 130371  
Jane@flexiblehorse.co.uk



Plastering  
Stonework  
Extensions  
Groundworks  
Treatment plant installation

Renovations  
New Builds  
Lime Plastering  
Restoration

t: 01398 323 745 m: 07833 376 737 www.lcbuildingcontractors.co.uk

# EX<sup>D</sup> EXMOOR DISTILLERY



Book a  
Distillery Tour  
& Tasting!

01398 323 488

[exmoordistillery.co.uk](http://exmoordistillery.co.uk)



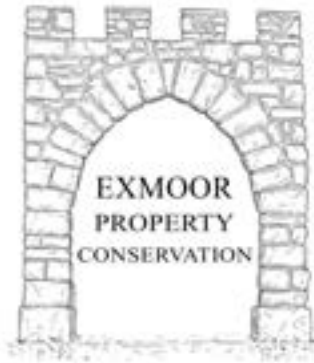

- Traditional and Modern Plastering
- Brickwork • Stonework • Tiling
- Painting and Decorating

Call Matthew for a

free quote on: 07508 936 551

[exmoorpropertyconservation@outlook.com](mailto:exmoorpropertyconservation@outlook.com)

"Your property is my priority"



**New Build  
Extensions  
Renovations  
Loft Conversions**

**Tel: 01398 323789**

**Mobile: 07837 729484**

**Email: [mikecottrell20@gmail.com](mailto:mikecottrell20@gmail.com)**

**MOLE CONTROL**  
**07305 234170**  
**SOMERSETMOLECONTROL.CO.UK**

**MOLES ABOUT? CALL GRAHAM TOUT**

## **AB Plumbing**

*Your local plumber*

*All work considered  
No job too small  
24 hour Emergencies  
Credit and Debit cards accepted*



**07779 348724**

*Landline 01398 351436  
[andyboakford@icloud.com](mailto:andyboakford@icloud.com)*



## **Bobcat Hire**

**Skid Steer Loaders 44", 48" & 66" wide**

**Mini Diggers ranging from 1.5 ton to 6 ton**

**Available with Hydraulic Auger, Breakers,  
Post Banger, Grab and Tree Shear Grab**

**Self Drive/Competitive Rates**

**Tel: 01598 740406**

**Mob: 07970 914070**

**Richard Smith – Agricultural Engineer  
North Molton, Devon**



## DULVERTON PLAYERS

Bow Bells are ringing out again for the Dulverton Players' long-postponed production of *Dick Whittington* The Exmoor theatre company was just a month away from putting it on the Dulverton Town Hall stage when Covid struck in March 2019.

The colourful pantomime is now rescheduled for Wednesday, April 6th 2022, to Saturday, April 9th 2022. Olga Owen directs a traditional version of the famous story in which poor boy Dick Whittington comes to London to make his fortune.

Ben Crocker's hilarious script features all your favourite characters, including Idle Jack, the beautiful Alice Fitzwarren, Sarah the Cook, and, of course, Tommy, Dick's famous cat. Queen Rat and her verminous pack provide the villains of the piece.

Director Olga Owen commented, "We have room for more actors in the chorus." Interested? Contact director Olga Owen on 01398 or [olga@olgaowen.co.uk](mailto:olga@olgaowen.co.uk).

The stage of the Town Hall was ablaze with light again in November when the Dulverton Players presented a hilarious programme of one-act comedies. *Last Tango in Little Grimley*, *Lockdown in Little Grimley*, and *Joining The Club*, and had audiences roaring with laughter for the first time in two years after the Covid pandemic had forced the popular theatre company to close its doors.



*Clemency Wall and Jamie Hissey get a shock in the Dulverton Players' **Joining The Club***

01884 841302  
07971 192981

**Window Warehouse**  
DEVON LTD

Bifolds, French Doors, Patio Sliders, Windows and Doors in uPVC and Aluminium.  
Conservatories and Warm Roofs, Composite Doors.  
Guttering, Fascia and Ancillaries.  
Replacement Double Glazing Units.  
Phone for a quote • Open to Trade and DIY

Email: [windowwarehouse72@gmail.com](mailto:windowwarehouse72@gmail.com)  
Web: [www.windowwarehousedevon.co.uk](http://www.windowwarehousedevon.co.uk)  
Facebook: [WindowWarehouseDevon](https://www.facebook.com/WindowWarehouseDevon)  
Unit 1 Langlands Business Park, Uffculme,  
Cullompton, Devon EX15 3DA

Window Warehouse Devon are located between Willand and Uffculme on the B3440 at Langlands Business Park.  
Easy access from MS A27 or Jc28.  
Opening Hours: Mon-Thu 7.30am - 5.00pm  
Fri 7.30am - 1.00pm



# Pensions to suit your needs

Our financial advisers will guide you through all aspects of retirement planning and investment options to help you achieve the right outcome.

*As you go through the many stages of your life, we are here to help you.*

01769 574674 or 01271 458121

info@devonfinancialadvisers.co.uk

66-67 Boutport Street | Barnstaple | EX31 1HG

**TOWN & COUNTRY**

devonfinancialadvisers.co.uk



## PLANTING TO GET UNDERWAY AT MAJOR NEW EXMOOR WOODLAND

As UN climate talks continued in Glasgow, work started on 'Bye Wood' – a major new Exmoor woodland being created as part of a drive to increase woodland cover in the National Park from 13.5% towards the recommended 17% by 2050.

At a 'breaking ground' event, the first 300 of 13,000 trees were planted at the Exmoor National Park Authority-owned site, near Winsford. Volunteers, families from the local school, members of the community and those who have so far donated to a special CareMoor Woods & Trees Appeal were all on hand to help with the tree planting effort.

Among the new saplings will be a special grove of 70 English oaks sourced locally and planted for the Queen's Green Canopy – a nationwide tree planting campaign leading up to Her Majesty's jubilee year in 2022.

More than half of the oaks have been donated by the Exmoor Pony Project and grown using Exmoor Compost's 'Exmoor Pony Poo Multi-Purpose Compost' - set up in lockdown and now supplying gardeners and growers from West Somerset to North Devon with a sustainable peat free alternative.

The Jubilee grove is a key design feature of the new wood intended to

## BiteTonight

GREAT FOOD, FRESHLY MADE



**DELIVERY OR COLLECTION**

**DULVERTON & BAMPTON AREAS**

OPEN FRIDAY & SATURDAY FROM 17.15

VIEW THE MENU, SEE OUR DEALS AND ORDER ONLINE AT

01398 395 025

**bitetonight.com**



provide an open nature-rich glade for people to enjoy and connect with the landscape around them. But with climate resilience now a major consideration for all woodland creation schemes, not all of the tree species chosen will be native varieties.

Exmoor National Park Authority Woodlands Assistant, Jack Hunt, who has played a key role in the design process, explains: "We wanted Bye Wood to have multiple objectives: habitat creation, carbon storage, increasing landscape connectivity for wildlife, creating a space for local communities, and adding to the local sustainable economy by providing future generations with all the ecosystem services of woodland, including timber and coppice products. Of course, to achieve all these objectives we must think about what the area will be like when the trees we plant are mature.

Find out how to dedicate a tree in Bye Wood or donate to the CareMoor Woods & Trees appeal at [www.exmoor-nationalpark.gov.uk/caremoor](http://www.exmoor-nationalpark.gov.uk/caremoor).



*We are a small local law firm offering an affordable alternative to high street firms.*



**For Family, Matrimonial and Children matters.  
For Wills, Lasting Powers of Attorney, and Probate.**

Call,  
Email,  
Or go online.



Tel: 01643 802278 ~ 07951 054915  
Email: [info@hollamsolicitors.co.uk](mailto:info@hollamsolicitors.co.uk)  
Web: [www.hollamsolicitors.co.uk](http://www.hollamsolicitors.co.uk)



**Now only  
£895\***  
for a fully fitted electric garage door.  
WAS £1,354 INCLUDING VAT.  
**Gotta get a Garolla.**





Garolla garage doors are expertly made to measure in our own UK factories, they're strong and solidly built. The electric Garolla door rolls up vertically, taking up only 8 inches inside your garage, maximising valuable space. Our experienced installers will fit your new door and they'll take away the old one too, so there's no mess.

Give us a call today and we'll come and measure up **FREE** of charge.

**GAROLLA**  
ROLLER SHUTTER DOORS 

[www.garolla.co.uk](http://www.garolla.co.uk)

CALL US TODAY ON:  
**0800 135 7150**  
MOBILE:  
**07537 149 128**

**LINES OPEN 7 DAYS A WEEK**

\*Offer valid for openings up to 2.6m wide & including 2 remote controls, 55mm white slats, internal manual override.

**DARK SKIES DISCOVERY HUB AT EXFORD -  
INDOOR PLANETARIUM PRESENTATION WITH  
FOOD AND OPTIONAL NIGHT WALK**

**www.westcars-tiverton.com**



Come and take a look at our brand  
**New Website**  
for great offers, a fantastic  
range of new & used cars and  
unrivalled customer excellence!

Customer Excellence  
2020

5 Year's  
Customer  
Excellence

**Westcars of Tiverton** 11 Blundell's Road, Tiverton EX16 4DB  
Telephone: **01884 257143** or **01884 230807**  
or search **Westcars Tiverton** or **Westcars Approved**



**VAUXHALL**

*Figs Shop*



2 Newton Square  
Bampton  
EX16 9NE  
01398331420  
07949 534687  
info@figsshop.co.uk  
www.figsshop.co.uk



**DAN PASSMORE**  
All aspects of garden maintenance

 Grass cutting	 Garden Tidy up
 Strimmer work	 Landscaping
 Hedge cutting	 Driveways, Patios and Paths
 Garden clearance	 Garden gates and Fencing

For a free quote please call: 01643 831842



Date: 04<sup>th</sup>, 11<sup>th</sup>, 18<sup>th</sup>, 25<sup>th</sup> Jan

1<sup>st</sup>, 15<sup>th</sup>, 18<sup>th</sup>, 22<sup>nd</sup> Feb at 7:00pm

In collaboration with Exmoor National Park we have got together with Bruce and Claire at the Exford Bridge Tearooms so we can cater for larger groups, stargazing parties and corporate events. Every Tuesday night at 7.00pm summer, (6.00pm start in winter), we will be open for an indoor planetarium presentation with delicious food and a "No question is a silly question" sociable chat session. The indoor event is followed by an optional shortish walk out into the dark sky reserve to try out tablet and phone apps and to watch the stars come out, depending on the time of year. This is suitable for all ages, individuals and small groups, and a good option if you are less keen on walking, or the weather is not good! Otherwise please make contact and we can chat about any sort of stargazing event that you can dream up! We have 3 telescopes, a laser pointer for constellations, binoculars and loads of information about local stargazing. Endless enthusiasm plus the tearooms are fully licenced and happy to cater for your "Do", from cream teas through barbecues to a "just desserts" evening. Once the evenings draw in we can head out for a spot of stargazing or a night hike as well.

Enquiries to:

info@wildaboutexmoor.com

More information: wildaboutexmoor.com/exmoor-stargazing-and-night-hikes

This event is brought to you by:

Wild About Exmoor

Location: Exford Bridge Tea Rooms  
TA24 7PY

Booking: Booking essential

Charge: Varies - please enquire

Contact: 01643 831759



Meet at Fishers Mead Community Centre  
(adjacent to Exmoor Medical Centre)  
commencing 10 am for 10.30 start

Wednesday 2nd February

Annual Lunch for Members only

Wednesday 23rd February

Experiences and Thoughts on African  
Safaris - A talk by Hugh Maund

Non members welcome at £2

# TRAX LAND & WATER MANAGEMENT



- Water Treatment/Filtration
- Borehole & Spring Water
  - Pumping Systems
- Water testing/sampling



- Excavations & Groundworks
- Robocut for topping brambles/bracken etc on steep ground & Rotavator attachment
- Site prep and clearance

CALL NOW FOR A FREE QUOTATION  
EXMOOR AREA

01643 851548 / 07817713693  
[www.traxgroundworks.co.uk](http://www.traxgroundworks.co.uk)

## maitlandwalker

Solicitors

### PRIVATE CLIENT SERVICES FOR INDIVIDUALS



- ◆ Will Preparation
- ◆ Estate Planning
- ◆ Lasting Powers of Attorney
- ◆ Trusts
- ◆ Tax (inheritance & capital gains tax)
- ◆ Agricultural and landed estates
- ◆ Foreign assets
- ◆ Estate Administration (probate)
- ◆ Wills, Trusts and Estate Disputes
- ◆ Deputyship applications

Together we can help you to manage your affairs  
and plan for the future whatever your situation.

Tel: 01823 745 777  
Email: [anna.neil@maitlandwalker.com](mailto:anna.neil@maitlandwalker.com) [james.ashby@maitlandwalker.com](mailto:james.ashby@maitlandwalker.com)  
to book a free initial consultation



## “How to get ahead of the rush when it comes to selling your home”

Spring is almost here and after a cold and wet winter, it's a time where all of us look forward to the days getting longer, the fresh colour within the gardens, the wonderful bright green starting to come through on the trees. What's not to like about the spring and the thought of the summer ahead?

Of course, it is also a time of year, where many home owners are preparing their homes for the property market to sell, trying to judge the timing as to when best to market their home, to maximise its price and also, as importantly, trying to be first in the queue if a suitable home to move into becomes available.

Timing in the property market is everything, particularly when there has been a shortage of properties to purchase and a horde of other buyers trying to be first to purchase the home that you may be after. Placing yourself, where you are in a better position to not only sell your home but to secure an onward purchase is probably as critical now as it has ever been.

One of the greatest concerns that many sellers have is “what happens if I can't find a home to purchase?” and as a result, many property owners refrain from marketing their homes until such time a suitable property becomes available or enough properties start to come to the market to give them

confidence that if they do find a buyer for their own home, that the chance of securing a new home is much greater.

This causes its own issues, i.e. if a suitable property suddenly becomes available, can you then get your own home on the market as quickly as possible to avoid losing out.

Here is where we have a tried and trusted solution that helps home owners in such a predicament. Our “**Market Ready Service**”, allows clients to get their home ready for the market so that when they have found a suitable property, we can place their home up for sale within hours or a few days to avoid any unnecessary delay. It's a service that is free, comes with no strings attached and ensures that our clients have the best chance possible.

### So what happens?

- We arrange a suitable time to visit your property, we prepare floor plans, details, internal and external photos, virtual tours, elevated photography (but will redo images if when you are ready to sell, the seasons, gardens etc have all moved on)
- When it comes to selling, lots of things may have changed since you purchased and we can use the time assisting you with making sure your home is compliant



with the latest electrical or drainage legislation, private water tests, compiling the documents that you will require in advance of a buyer being found, to minimise the stress and time taken later, when there may be greater pressure and stress to turn such documents around.

- We send through a draft of the marketing for you to check that you are happy with it, advise on the potential pricing at that time and once approved, then sit on the file for however long it takes (weeks or months) until you are ready to go full steam ahead.
- All you then have to do is call us when you are ready and we refine the price with your agreement (depending on what has happened in the market in the meantime), check that we are all happy with the images (or redo if they need updating) and your home can be up and running on the open market for sale at either the click of a button or within 24/48 hours if new images need taking.
- We will also place you on our **VIP** list of potential buyers so that you get to hear about suitable properties as soon

as they become available, minimising the chance of you losing out.

Of course, your onward purchase is as critical (if not more so) as there is little point selling if you can't find anything more suitable to move into. This "Market Ready Service" places you in a far better position to pounce the moment a home of your dreams becomes available.

Rest assured, we can help guide you through this process, so that when you are wanting to move, most of the leg work on documentation and getting your home ready is already done in advance, saving lots of stress at a later date. Likewise, we give our promise and guarantee that we will always pop back to update the imagery and the price to make sure that when your home is offered for sale that it's at the very best price and with the very best up-to-date imagery. After all, you only get the one chance to make that first impression with any buyer and to secure the best buyer and price on the day.

If you would like to know more about this service (no obligation on your part), to receive an update on the market and the pricing of your home, then do give us a call here at our Dulverton office, as we would be delighted to help you with your home move and planning for the future.

### *Napoleon*

Napoleon Wilcox – Director of Webbers Exmoor/Dulverton and Mid Devon office at Dulverton  
Head of Webbers Fine & Country Somerset, Devon, Cornwall, London.



Napoleon Wilcox -  
Director



Ginny Saunders –  
Assistant Manager



Louise Garner –  
Administrator



Rebecca Whitehead  
– Sales and Office  
Assistant

## Young Somerset Joins The Dulverton Weir Restoration Project

Dulverton Weir & Leat Conservation Trust is delighted to announce that Young Somerset has become a Trust Partner in the important project to restore Dulverton's ancient weir and mill leat.

Young Somerset is the largest youth work charity in Somerset and their mission is to put young people first. Their vision is delivered through three strands of work: Youth Work; Alternative Learning Provision and Enterprise; Emotional Wellbeing and Mental Health Support. As part of their youth work strand, Young Somerset runs Dulverton Youth Club and has also recently opened a shop in Taunton called Bold & Brave.

Bold & Brave is an exciting new social enterprise shop, bringing together young people and the community. At Bold & Brave you'll discover unique handmade goods and locally sourced products, all made by young people or to support young people. It's also a community hub, a social enterprise space and a place that provides young people with the opportunity to have visible roles within Bold & Brave, whilst gaining work experience and life skills training. Find Bold & Brave at 14 Riverside Place, TA1 1JH.

Philip Hull, Trustee Dulverton Weir & Leat Conservation Trust comments "A key part of the project is the preservation of the weir and leat for future generations. Young Somerset will play an important part in ensuring that younger parts of the community appreciate, value and develop a sense of ownership of this

key historical asset."

Nik Harwood, Chief Executive Young Somerset, said "Young Somerset are delighted to become a Trust Partner to support young people's engagement with the heritage and history of their community. We know that this partnership will enhance our work with young people in Dulverton, on Exmoor and further afield."



Our partners



Dulverton Weir & Leat Conservation Trust  
Traders Cottage, 8 Weirhead,  
Dulverton, Somerset TA22 9DH  
Registered Charity No. 1167729  
Patron: The Rt Hon The Lord Dulverton

# Masons Kings

www.masonskings.co.uk

COUNTRY STORE









**Dulverton TA22 9BL**

**01398 322 140**



## FITNESS CLASSES FOR ALL

with Linda London

Booking is essential

Named best during the Covid-19 crisis

Mon 5.30pm Dulverton Town Hall  
Over 50s - Use it or Lose it  
(for keeping active)

Wed 9.30am Brushford Parish Hall  
Move, Tone, Chat & Go  
(for keeping active)

Wed 11.00am Brushford Parish Hall  
Easy Exercise for the Older & Wiser  
(for the less active)

Thurs 5.00pm Brushford Parish Hall  
Over 50s - Toning Legs, Core and Arms  
(for a toned body)

Fri 8.30am Brushford Parish Hall  
Step, Tone, Sweat & Stretch  
(for the very active)

All classes £5.00 (prepaid by BACS monthly payment)  
Tel: 01398 323393 - Mobile 07866 957654  
Email: linda@lindalondon.plus.com

# TIVERTON & TAUNTON FLOORING LTD

39 Bampton Street & William Street Warehouse  
Tiverton, Devon, EX16 6AH

## HAL WHITE

Mobile: 07770 637 368

# 01884 257 144



KEITH  
FARMER

BUILDING SERVICES LTD

## KEITH FARMER BUILDING SERVICES LTD

- ARCHITECTURAL DESIGN • PLANNING & DEVELOPMENT •
- BUILDING REGULATIONS • BUILDING CONTRACTORS • PROJECT MANAGEMENT •
- New Builds/ Conversions/ Extensions/ Commercial/ Industrial/ Listed Buildings •

FREE INITIAL ADVICE AND ESTIMATE

# 01823 666223

[www.keithfarmer.co.uk](http://www.keithfarmer.co.uk)

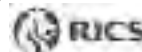

 **Diamond  
Shine**

## Mobile Vehicle Valeting

**Professional  
Affordable Reliable  
Your local vehicle  
cleaning company**

# 07896 154 176

[phil46yam@hotmail.com](mailto:phil46yam@hotmail.com)

# Vehicle Adaptions

## for Drivers and Passengers



Steering ● Acceleration ● Braking ● Indicators ● Lights ● Parking brake ● Gears  
Wheelchair access/stowage ● Scooter access/stowage ● Lifts, Hoists and Slings  
Seats electric/swivel/access/removable ● Ramps electric/manual/portable



VAT  
EXEMPT  
SAVE  
20%\*



Phone: 01769 572785 Email: [info@adaptacar.uk](mailto:info@adaptacar.uk) Website: [www.adaptacar.uk](http://www.adaptacar.uk)

Adaptacar Limited, Pathfields Business Park, South Molton, Devon EX36 3LH

\*Qualifying disabled customers/vehicles could save 20% (VAT). Terms and conditions may apply. Please call for full details.

## Exmoor Medical Centre in Dulverton, Somerset, one of Symphony Healthcare Services NHS Practices, wins national award for providing outstanding palliative and end of life care

Exmoor Medical Centre has been awarded a national Gold Standards Framework (GSF) Quality Hallmark Award at Platinum level for its delivery of end of life care at the practice.

The Award was given as part of the Gold Standards Framework (GSF) Virtual Awards, which recognises health and social care providers delivering quality care in the final year of life.

Exmoor Medical Centre was one of 59 GP practices (less than 1% off all practices within England), care homes, retirement villages, and hospital wards, which received the prestigious GSF quality hallmark across the country during the virtual ceremony.

The Gold Standards Framework Centre, in association with Hospice UK, provides expert training for frontline staff in health and social care, to enable a 'gold standard' of care for people nearing end of life.

Before the pandemic hit, GSF provided face-to-face workshops, but have successfully adapted and moved online to adhere to COVID-19 regulations. The training has been a huge success, and has supported both families and patients to discuss end of life care planning and what matters to them



at the end of life.

Dr Kelsey Boddington said, "We are very proud of all members of our team who contribute to ensuring the best possible communication and availability of resources for our patients and families when they are facing these most difficult times".

Practice Manager, Lindsay Smith added, "A great deal of hard work and commitment has gone into ensuring we are offering the best care possible within the parameters of the GSF.

Our regular Palliative Care meetings monitor carefully the outcome of our actions so that we can evaluate and tailor the framework to best fit the needs of our patients. We are incredibly proud to have been awarded the Platinum GSF Quality Hallmark Award."

Julie Armstrong-Wilson, Lead Nurse for GSF said: "Congratulations to all organisations that have



successfully achieved accreditation and reaccreditation. The last year has been an incredibly difficult time for all health and social care providers and taking the time to complete their GSF accreditation is to be commended. Good quality end of life care has never been more important, especially due to the impact of the pandemic we have all faced. Witnessing so many centres signing up to learn more and gain GSF accreditation so they too can support people at the end of life is fantastic to see."

To find out more about the Gold Standards Framework, visit <https://www.goldstandardsframework.org.uk/>

Hospice UK is the national charity working for those experiencing dying, death and bereavement. We work for the benefit of people affected by death and dying, collaborating with our hospice members and other partners who work in end of life care. Our hospice members influence and guide our work to put people at the centre of all we do.

We believe that everyone, no matter who they are, where they are or why they are ill, should receive the best possible care at the end of their life.





**Nikki Routledge**  
**Cert CBS**  
**Human Bowen**  
**Practitioner**

Gentle and light therapy suitable for musculoskeletal pain, asthma and allergies, migraines, MS and other chronic conditions in adults, infant colic and bed-wetting or growing pains in children.

**Tel: 07890 968 115**  
**[www.mimi.me.uk](http://www.mimi.me.uk)**

## *Mike Whittaker* CARPENTRY

ESTABLISHED 1989

All aspects of Carpentry work undertaken

**LOCAL & RELIABLE**

Including:

- FITTED KITCHENS
- BUILT-IN WARDROBES & SHELVING
- INTERNAL & EXTERNAL DOORS
- WINDOW & DOOR FRAME REPAIRS
- REPLACEMENT WINDOWS & DOORS (TIMBER/UPVC & ALUMINIUM)
- DECKING/BALCONY CONSTRUCTION
- BESPOKE SUMMER ROOMS OR OUTBUILDINGS CONSTRUCTED
- EXTERNAL CLADDING



**CALL FOR A FREE QUOTATION**

**T: 01398 322872 | 07831 276750 | 07860 108345**

**E: [mikewhit66@gmail.com](mailto:mikewhit66@gmail.com)**

**FOUR SEASONS**  
 PROFESSIONAL TREE SERVICES

All Aspects of Tree Surgery  
 Stump Removal  
 Crown Lifting Crown Reduction  
 Grounds Maintenance Grass Cutting  
 Hedge Cutting All types of Fencing  
 Wood Chip Seasoned Logs  
 General Garden Maintenance Turfing  
 Fully Insured Private & Commercial Customers  
 Soft Landscaping and Planting  
 Free Quotations  
[www.fourseasons-treeservices.com](http://www.fourseasons-treeservices.com)  
 Oliver Vernon  
[info@fourseasons-treeservices.com](mailto:info@fourseasons-treeservices.com)  
 01884 563021/07766168162

**City & Guilds**  
**NPTC**



# Family-run, Traditional 18th-Century Inn in the Heart of Exmoor

Open All Day, Every Day from Midday  
Food Served All Day from Midday  
Function/Dining room for up to 35 people  
Takeaway Menu

Beer Garden with Covered Seating & Outdoor Bar  
Children & Dogs Welcome  
8 En-suite Bedrooms  
4 Star AA Accommodation

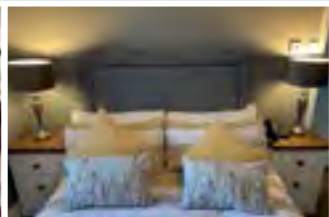

The Royal Oak, Withypool, Somerset TA24 7QP. Telephone: 01643 831506  
Email: [joinus@royaloakwithypool.co.uk](mailto:joinus@royaloakwithypool.co.uk) [www.royaloakwithypool.co.uk](http://www.royaloakwithypool.co.uk)



**Chris Flay**  
*Plumbing & Heating Engineer*



For Quality Workmanship  
and Guaranteed Success

Boiler Servicing & Maintenance  
Rayburn Sales & Service  
Gas, Oil and Solid Fuel Installations  
Oil Tank Replacement - 24 Hour Service  
Domestic or New Housing Enquiries Welcome



25 YEARS' EXPERIENCE



**RAYBURN**

**STANLEY**

**AGA**

OIL BURNER CONVERSION

**NETHER STOWEY (01278) 732 732**  
The Arches, South Lane, Nether Stowey, Bridgwater

## Elsworthy Longhorn Beef

Bred and grown in Skilgate,  
this is high welfare beef from  
animals reared on grass

No cereals - No drugs

Family slaughterhouse

Vacuum packed and labelled

A 10kg box contains a mix of  
cuts - joints - steaks - mince

£140 per box delivered to  
your doorstep

**Call 01398 331415**





**MALCOLM HARDING**  
**CONTRACTING**

*Fencing and Hedge laying, Shearing  
Chainsaw work, Hedge Trimming,*

Domestic enquiries also welcome

**Contact Malcolm: 07787 427507**



landscape  
services

[www.tjlandscape.co.uk](http://www.tjlandscape.co.uk)

**Garden Design  
& Landscape Construction**

- Fencing • Patios • Paths • Ponds
- Decking • Stone Walls • Turfing

Tim Jackson  
31 Lower Meadow Road,  
Minchhead, Somerset,  
TA24 6AW

mob. 07748644376  
email. tim@tjlandscape.co.uk



## Exmoor Plumbing

**Reliable Plumber no job too small**

**Radiators, cylinders, tanks, bathroom  
suites, taps, ballvalves, washers, showers,  
soilpipes, wastepipes, gutters.**

**All plumbing work covered**



01984 639629 / 07970 632 114



## The colour of nature

The hoary fields the deer will race across  
unhampered by a bridle or a bit  
are perfumed full of grasses, and the moors  
are mauvely dressed, and golden gorse be-specked.

Black stunted trees in random thornbush rounds  
are summer filled by trilling of the lark  
and shelter for the ponies on the hills -  
their heritage where each must play its part.

Beware! Beneath the man-made close clipped hedge  
under a mask of oriental spice  
the friendly freedom of the moor is watched -  
for hunting horns that seek a sacrifice.

This perfect world the deer will race across  
is winter red and bathed with nature's loss.

.....

*Fran Bridger*



RENOVATION  
RESTORATION  
PRESERVATION

## Maintaining the Building Heritage of Exmoor

All types  
of work  
undertaken



EXMOOR BUILDERS

T 01398 324 669 M 07831 252 276

e info@exmoorbuilders.co.uk w www.exmoorbuilders.co.uk



THREE ATOP  
WOODLAND SERVICES

- ✓ WOODLAND MANAGEMENT
- ✓ FORESTRY
- ✓ TREE REMOVALS

07547950842  
THREBATOPWOODLANDSERVICES.COM

SIMONSBATH SAWMILL -  
THE FUTURE OF YOUR TIMBER

- ✓ REDUCE THE WASTAGE OF WOOD & TIMBER
- ✓ CREATE OUTDOOR TABLES & BENCHES, FENCING & BUILDING MATERIALS
- ✓ BESPOKE FURNITURE & TOOL MAKING

WWW.THREBATOPWOODLANDSERVICES.COM WWW.SIMONSBATHSAWMILL.CO.UK

lendology cic

Somerset West  
and Taunton

### *Lending with Heart and Mind*

Somerset West and Taunton Council fund a not-for-profit loan scheme for homeowners and landlords\*.

We understand the expense of maintaining your home and we work with you to take the stress out of funding repairs, improvements or adaptations.

We see you as an individual, not a credit score. Our knowledgeable team of advisers will guide you through the process of applying for a home improvement loan.

For a more detailed prospectus  
or more information visit  
www.lendology.org.uk or call 01823 462199

Head Office: Park House, Blufford in Time, Taunton, TA4 6DU

\*subject to eligibility

# GARNETT PLASTERING & Building

- Extensions • Renovations • Barn Conversions
- Plastering
- Rendering • Lime Rendering
- DryLining
- General Building • Mini Digger Hire

**07808 523348**

garnettplasteringandbuilding@gmail.com  
www.garnettplasteringandbuilding.co.uk



## EXMOOR'S RIGHTS OF WAY MAINTAINED IN PEAK CONDITION

98 per cent of public paths on Exmoor were judged through a nationally recognised methodology to be 'open and easy to use' this year, according to the National Park Authority's latest annual rights of way report.

The top result comes despite increased use in and out of the lockdowns and the warmer wetter summers contributing to an increased growing season. It is 8 per cent higher than the previous year's score, making it the highest on record.

Ranger and Field Services teams together cut back a record 215km of vegetation (compared to 159km the previous year), cleared 187 fallen trees, and made and installed 507 signs, 213 signposts, 134 gates and 6 footbridges. They successfully resolved 950 faults and surveyed 34 per cent of Exmoor's 1000km rights of way network. Volunteers generously donated 348 hours of their time to support rangers with path surveys.

The report includes work by the National Park to propose changes to the South West Coast Path on Exmoor at six separate sites, as part of a nationwide effort to establish the 'England Coast Path' as the longest unbroken coastal path in the world.

Notable major works last year, those requiring more than 15 individual workdays, also included:

- The reinstatement of Woodside Bridge near Lynmouth, fundraised for by the community.
- Extensive repairs to the Tarka Trial funded through the BMC's Men Our Mountains appeal.
- Major works to either widen, enhance drainage or improve accessibility of eight other public rights of way.

Walking in the countryside has surged in popularity since the pandemic, with more than 40 per cent of people



claiming nature, wildlife and visiting local green spaces are now even more important to their wellbeing, according to Natural England figures. Local resident, Tim Taylor, previously Leader of West Somerset Council, spent six months of lockdown walking almost all of Exmoor's rights of way network. He completed the distance in daily circuits totalling some 1100 miles, also taking in some of the surrounding area. Commenting on what inspired him to do it, he said: "Over the years I have walked many parts of Exmoor, so during lockdown I challenged myself to cover the National Park systematically and thoroughly. At such a time when the outdoors was one of few freedoms left, it was a huge privilege to have Exmoor on my doorstep and to be able to cover



such a magnificent landscape in its entirety. The teams which work to maintain the footpaths, gates, styles and signs in such great condition are to be highly commended."

Dan Barnett, Exmoor National Park Authority's Access & Recreation Manager, said: "It's been a challenging year and it's not just down to Covid – the outdoors has always been a place to escape from the stresses of daily life and now people are relying on that more than ever. It's thanks to the whole team here, as well as landowners and the community, that we've been able to step up and deliver a superb rights of way network under such conditions and I'm immensely proud of all that's been achieved."

# REGIS ROOFING & BUILDING

- Damp & Condensation Problems Solved!
- Loft Conversions
- Painting & Decorating
- Timber Frame Structures
- Kitchens & Bathrooms
- Roof & Chimney Repairs

Phone Jason on  
**01643 705540**  
[jfmullett@aol.com](mailto:jfmullett@aol.com)

## Dan Stone Accountancy

CHARTERED ACCOUNTANT

- Sole Traders, Partnerships and Limited Companies
- Accounts and Tax Returns
- Business Start Ups
- Making Tax Digital Support
- Charities and Not For Profit

### NOW TAKING ON NEW CLIENTS

Contact Dan for a free initial consultation

Telephone: 01643 822305 Mobile: 07970 304174

Email: [danstoneaccountancy@btinternet.com](mailto:danstoneaccountancy@btinternet.com)

[www.danstoneaccountancy.co.uk](http://www.danstoneaccountancy.co.uk)

Exmoor's Local  
Accountancy Service



ICAEW  
CHARTERED  
ACCOUNTANT



**Belinda Hopkins**

01398 324 053

[sew\\_n\\_sew@hotmail.co.uk](mailto:sew_n_sew@hotmail.co.uk)

[www.sew-n-sew.co.uk](http://www.sew-n-sew.co.uk)

Quality bespoke made to measure curtains,  
roman blinds and cushions.

Curtains adapted and altered to fit

Curtain poles, tracks, venetian & roller blinds

Range of fabrics available including iLiv and

Clarke & Clarke

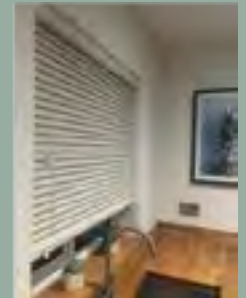
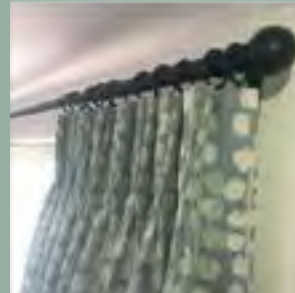
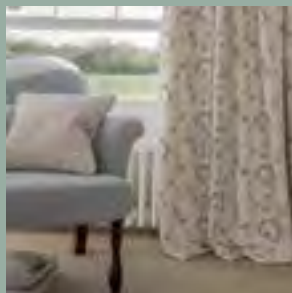

## Review of *Bikepacking England* by Emma Kingston, 2021

Most of us have ridden a bike at some time in our lives; many are regular cyclists; but few, I suspect, have any idea of the remote and beautiful places that can be explored by combining these simple machines with the incredible potential of the human body. Whether you ride to the shop or as a seasoned touring cyclist, for those who like the way the world looks from a bike, Emma Kingston's book *Bikepacking England* is an inspiration.

The book begins with the modest admission that she had turned down her first opportunity to go bikepacking, imagining either the ultra-endurance athlete, cycling self-supported across entire continents or the heavily laden cycle tourist exploring parts of the world at their leisure. She was already an experienced mountain biker and wondered what could possibly be gained from lugging around all that extra weight. She later discovered what bikepackers – and every touring cyclist – already knew, that by packing light, cycling can still be as much fun and, best of all, the trails just keep going, the adventure doesn't have to end and the giddy excitement of discovering new routes and places are mixed with wonderful moments of stillness and wonder.

This is a book about riding and discovering the varied, beautiful and wild places of England.

Amongst the 20 routes in the book, including *Exmoor*, all of them are on predominately off-road rights of way, many are multi-day tours requiring overnight stops and most include climbs and descents that require a good level of fitness and confidence. Some routes could, however, be accomplished in a weekend or with one overnight stay.

The thing that distinguishes bikepacking from day rides or cycle touring is that it requires a bike, equipment and mindset suited to relatively rough terrain, wild camping, open air washing/toiletry and wild swimming. Emma Kingston provides some very practical and reliable advice on kit, packing, environmental stewardship, the legalities of rights of way, 'wild' camping, health and safety and emergencies. I am tempted to say that the routes could be approached in stages, by choosing easier terrain and/or more tarmac and by using B&B facilities but this rather defeats the purpose. This will not be everyone's billy can of tea but it has something for every bike owner who has ever wondered what it would be like to pedal off into the sunset. You cannot fail to be impressed with Emma's intrepid adventures, cycling, compiling and documenting these routes. They are well chosen, accurate and clearly described.

After more than 18 months of Covid restrictions it is a joy to be reminded that there are many countries to discover right here in England. The unmistakable and inspirational theme running through the book, understood by touring cyclists of all kinds, is the sense of unbound freedom, serendipity and adventure that comes with moving through the landscape on a bike.

*Alan Jones, November 2021*



*The book is available @ £16.00 (a 20% off retail price discount) with free UK postage.*

<https://www.v-publishing.co.uk/>

# 25 years and

Seddons is a recognised and long established Estate Agency, having been operating in the heart of Bampton for over 25 years. The office is manned by a fantastic team 6 days a week, and is not only an office for everyday business, but has become a real hub for the community.



**Emerald Seddon**

Daughter of Nick Seddon, Emerald has quite literally grown up in the industry and has inherited a wealth of knowledge along the way. Starting off her career 17 years ago leaflet dropping and stuffing envelopes, Emerald has since set up the very successful Lettings division, become a partner of the firm, and now runs the office in the beloved town where she grew up. Being born in Bampton, and grown up in the area, Emerald knows the region considerably well.



**Jo Dare**

After many years working for a leading estate agent in Oxford, and several years working for a commercial Agency in London, Jo has a wealth of estate agency experience and is now approaching her 10th year with Seddons. She has never regretted her decision to move to Devon and loves all that our beautiful county has to offer.

**Bampton 01398 332006**

[bampton@seddons.com](mailto:bampton@seddons.com)

**Sales, Lettings & Mortgages** | Bampton | Cullompton | Tiverton

**[seddons.com](http://seddons.com)**

# counting...



**Laura Stanbury**

Laura is a key member of the Bampton sales team having worked for Seddons for 7 years. When not in the office you will find Laura on the family farm where she lives with her husband and son, George. Her farming background brings invaluable agricultural experience to the office.



**Carol Hughes**

Carol is one of Seddons longest serving staff members having worked for the company for over 23 YEARS, you could say that Carol has seen it all, or at least seen every house in Bampton & Dulverton! She has unrivalled knowledge of the local area. She is a keen horticulturalist and has a passion for the great outdoors.



**Sue Howe**

Sue is a real asset to our Bampton Sales team, with 20 years' experience in estate agency. Sue oversees all sales progression, constantly liaising with solicitors and agents to ensure the smooth transition through to completion. As a keen runner, Sue has taken part in multiple half and full marathons.



**Steph Blackmore**

Stephanie is an experienced negotiator who grew up within the industry - her mum was also an estate agent! Having worked in London and overseas for over 20 years, Steph returned to the area in which she is happiest. She is a keen rider and has 2 horses of her own, and loves nothing more than riding out through the Exmoor countryside.

Covering the whole area of picturesque Exmoor, West Somerset and Mid Devon, Seddons have mastered the combination of expert **customer care, local knowledge** and complete **professionalism**, when buying, selling or letting your home.



**seddons**

Taking you under our wing



N. H. Hopkins

# General Builder

All Building Work Undertaken

Tel: 01398 323687

Mob: 07790 711 125

## TONY BROOKE CARPETS & FLOORING

CARPET ■ VINYL ■ FLOTEX  
NATURALS ■ SAFETY FLOORING  
LVT ■ RUGS ■ RUNNERS ■  
MATS & MORE!

- Free estimating and planning
- Expert advice and fitting
- Over 25 years experience
- Home-choose service
- Re-stretching, re-adaptions and repairs
- Great deals on collect and remounts
- Already bought a carpet? We'll fit it!
- **Price Promise** - we won't be beaten



Tel: 01984 632206

MOBILE SHOWROOM -

WE BRING THE SAMPLES TO YOU!

Based at Roughmoor Industrial Estate,

Williton TA4 4RF

[www.tonybrookecarpetsandflooring.co.uk](http://www.tonybrookecarpetsandflooring.co.uk)

## PAUL HARDY ANTIQUES



Interiors  
Decorative  
Antiques

Holland House, 1 Bridge St  
Dulverton TA22 9HJ

07766 428050

[www.hardyantiques.co.uk](http://www.hardyantiques.co.uk)



Need your Chimney swept or thinking  
of having a Log Burner fitted?

It could be damaged or blocked with birds nests. If so it could be a fire risk and may lead to costly Carbon Monoxide fumes leaking into your home. Now is the time to get it checked.

We cover North Devon, West Somerset, Exmoor, North Cornwall. We have full Public Liability Insurance and certificates are issued to confirm work.

The services we provide are:

- Full sweeping service to all chimneys
- Including Reburns, Agas and Stoves
- H.E.T.A.S. registered installer of Wood and Multifuel burners.
- Service and repairs
- Gas and smoke detectors supplied and fitted
- Chimney stack repairs
- Supply and Fit all types of Cowls, Bird guards and chimney pots
- Landlord & holiday home owner sold fuel appliance safety checks issued.



Call to arrange a no obligation site visit

[www.phoenix-chimneys.co.uk](http://www.phoenix-chimneys.co.uk)

01271 855543 / 07956 866593



## The West Country is Stags Country

We have a strong demand for properties from ready and willing buyers in Dulverton, Exmoor and the surrounding areas.

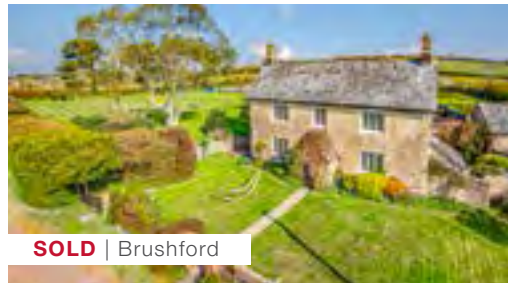

Get in touch with one of our property experts

01398 323174 | [dulverton@stags.co.uk](mailto:dulverton@stags.co.uk) | [stags.co.uk](http://stags.co.uk)

## SCHOOLBOY RAISES £3626 WITH DOG WALK CHALLENGE FOR CANCER RESEARCH UK

A young lad took on Walk Your Dog 60 miles in a bid to raise money for Cancer Research UK.

Ollie Routley, 13 from East Anstey, initially hoped to raise £200 for Cancer Research UK by walking with his Mum and their two Jack Russell Terriers, Luna and Scooby, 60 miles throughout the month of June and easily smashed his target!

The South Molton Community College pupil decided to attempt the challenge after his dad Stuart Routley aka "Smokey" was diagnosed with bowel cancer.

Sharon Routley, Ollie's Mum said: "Initially we thought Stuart had appendicitis. He was given antibiotics but after a routine colonoscopy,

we were given the bowel cancer diagnosis. This was a total shock to us as Stuart was otherwise fit and healthy. Within 8 weeks of diagnosis, Stuart had an operation to remove his cancer.

Ollie wanted to do something to support his Dad, and we saw on Facebook the Walk your Dog 60 miles challenge for Cancer Research UK. Ollie walked before school on week days and then at weekends we would meet with friends and family to walk."

Ollie said, "It was hard some days, especially in the rain but as the donations kept coming in, I knew I had to keep going! 2 miles doesn't sound a lot but when you do it every day for a month it really is! It



was so motivating to know that the money I raised will be helping my Dad and Cancer Research UK."

Ollie hoped to raise around £200 for life-saving research to help more men, women and children in the South West and across the UK survive the disease. As the news of Ollie's challenge spread amongst the community, friends, family and

**HEADSTONES MEMORIALS**  
**INTERMENT PLAQUES**  
Hand carved in Dulverton

**LAURENCE BECKFORD**

7 JURY ROAD, DULVERTON TA22 9DX

0772 4452 961      01398 323746

[www.beckfordsartworks.co.uk](http://www.beckfordsartworks.co.uk)

[laurencebeckford@hotmail.com](mailto:laurencebeckford@hotmail.com)





local people all donated and offered encouragement. South Molton Community College, where Ollie attends held a non-uniform day at the end of the summer term and donated the funds to Ollie's fundraising. Also the Exmoor Horn Sheep Breeders Group (who the family are members of) had an open day and the proceeds of this day were also given to Ollie's fundraising.

In the South West around 35,000 people are diagnosed with cancer every year.

Kim Hammerton, Cancer Research UK's relationship manager for Devon, said: "We are absolutely delighted that Ollie decided to attempt such a great challenge to raise vital funds for Cancer Research UK.

"The community rallied to support him with his challenge and fundraise and we think he is amazing. We can't thank Ollie and his family enough for their support and everyone who donated."

Kim added: "Cancer Research UK has made enormous progress in the fight against cancer. However, we have only been able to do this thanks to the dedication and commitment of our volunteers and supporters without whom we would not be able to fund our research."

For further information about Cancer Research UK's work or to find out how to support the charity, please call 0300 123 1022 or visit [cruk.org](http://cruk.org)

## Nicola Mary Ceramic Decorations and Gifts



Friendly, useful, honest pots that people can enjoy and use every day  
Find me on [www.etsy.com/uk/shop/NicolaMaryCeramics](http://www.etsy.com/uk/shop/NicolaMaryCeramics)

## G.S. GARDEN MACHINERY

### Sales and Repairs of all Garden Equipment

Agents for:

Makita



Castel and  
Lawn King  
Ride Ons and  
Mowers



Tanaka Brush  
Cutters and  
Hedge Cutters



**New and Secondhand  
Friendly Service**

Units 1 & 2A, Carnarvon Arms Garage,  
Brushford, Dulverton, Somerset TA22 9AG.

Tel: 01398 32 44 55 Email: [gsgardenmachinery@gmail.com](mailto:gsgardenmachinery@gmail.com)

# EXE VALLEY ELECTRICAL

For all your electrical needs.



Electric lighting & heating  
Batteries, cables, chargers & bulbs  
Electrical fixtures & fittings  
Electrical accessories  
Small electrical appliances



For shop enquiries call Suzi on:  
01398 328295

Domestic ⚡ Commercial ⚡ Agricultural

For installation enquiries call Robin on:  
07773 366751

or email:

[enquiries@exevalleyelectrical.co.uk](mailto:enquiries@exevalleyelectrical.co.uk)  
[www.exevalleyelectrical.co.uk](http://www.exevalleyelectrical.co.uk)



Find us on 

## Exmoor Farmers encouraged to use new Health Hub

Farmers, agricultural workers and their families are now able to access free, confidential health checks at the recently launched Exmoor Rural Health Hub (ERHH). No appointments necessary.

The Exmoor Rural Health Hub (ERHH) charity was registered with the Charity Commission in March 2021, with the aim of addressing the physical and mental health needs of the farming and wider rural community of Greater Exmoor. The first clinic was held on Wednesday 13th October, with volunteers from the Farm Community Network (FCN) and Royal Agricultural Benevolent Institution (RABI) attending the livestock market at Wheddon Cross to explain what the ERHH can offer.

The free 'drop-in' clinic takes place at the Moorland village hall, located close to

the Exmoor Farmers Livestock Auction site at Wheddon Cross on specific dates; it offers basic health screening with referrals back to GPs or to other health professionals as necessary. Importantly, the nurses selected to deliver this service are highly tuned to the needs of the farming communities they serve, adept at recognising signs of either physical or mental wellbeing issues and intervening before conditions worsen

The initiative is supported and run by the NHS Somerset Clinical Commissioning group and NHS Somerset Foundation Trust, with sponsorship from the NFU Mutual, Shearwell Data Ltd and Avon & Somerset Constabulary.

The Exmoor Rural Health Hub is a great example of collaboration between the statutory and voluntary sectors. The

work outlined above demonstrates the strength of support at a local level for rural farming communities in all parts of Somerset

More information about dates of forthcoming ERHH clinics can be found by visiting [www.erhh.co.uk](http://www.erhh.co.uk) or calling 03000 111 999.



**Exmoor Rural  
Health Hub**





**All Breeds are welcome for:**  
 Clipping, Stripping, Scissoring, Bathing & Drying  
 Bath and Brush outs (B & B's) – To keep your dog squeaky clean and matt free inbetween grooms

All Grooms include bath, trim, styling, nail clipping and ear cleaning if needed.

Puppies are welcome for puppy baths and grooming to get them prepared for their grooming life.

Gentle, Caring & Patient.

Please call Denise on  
 01398 324370 or 07584085668  
 9am – 5pm Monday to Friday  
 Brushford, Dulverton, Somerset



**Remote Therapies**  
 Beauty & Wellbeing Clinic

A beauty salon situated just 1.6 miles from the historic charter town of Bampton, on the outskirts of Shillingford. Here at Remote Therapies we offer a range of treatments to suit all.

- ~Waxing
- ~Eye Treatments
- ~Eyelash Extensions
- ~Manicures & Pedicures
- ~Spray Tanning
- ~Gel & Acrylic Nails
- ~Dermologica Skin Care
- ~Massage
- ~CryoSthetics
- ~Treatments for Men

**Free onsite parking**

T: 07845 925907 E: remotetherapies@gmail.com w: www.remotetherapies.co.uk

**Unit 2d, Fourwinds, Shillingford, Bampton, Tiverton, Devon, EX16 9AU**



## The Winsford Dog School

**Reward based training for the perfect companion**

Learn by playing games - the fun way!!

Games for:

Obedience • Rally • Hoopers • Starter Agility Skills

Working at the moment is outside, either at a sand school or in a barn. Covid permitting!

Learn skills that will enable your dogs to participate in all sporting and country pursuits.

Activities, either in class or 1:2:1

All dogs are welcome - any age!

Don't forget your older dog, they love to do something fun & it gives them a new lease of life.

**To book:**

Call: 01643 851281 or 07784 182328

Email: dilly7a@yahoo.com

Facebook page: Suzy and Canines



1:2:1's available 7 days a week

**For behaviour issues & training to get ahead!!**

# NIMBLE FINGERS



Trading since 1994

**23 Fore Street, Dulverton Tel: 01398 323688**

Tapestry Kits & Loose Canvases

Cross Stitch Kits & Charts - Free Style Embroidery Kits

Anchor and DMC, Needle Craft Yarns, Knitting Yarns

Selection of dress fabrics including Liberty cotton prints

Accessories for most embroidery needs

Wide range of Haberdashery for Home Sewing and Clothes Repair

Ribbons, Tapes, Elastics, Bindings, etc - all sold by the metre

Buttons - sold singly

Silk Flowers, Floral Art Accessories

**OPEN - Monday to Saturday 12 noon - 5pm - Closed Thursdays**



## A Dog's Day Out – Communication Breakdown

We loaded up with so many bags and shiny boxes my head was squashed into the roof of the car. “You were lucky Buddy, I was stuffed in with our bed and our dinner bowls in the back and couldn't stand up to look out the window, had to lie in the bed all the way.” I know we were heading north because we stopped at Cousin Percy's for lunch. I just knew we were off to see Santa.

I like Perc, he's so cool. Did you meet

his mate, the black and white farm dog next door? He told me he goes over there a lot to play and gets given ginger biscuits. “I stayed with Millie, his Mum it was polite to. She's getting on a bit now and she showed me their new toy. It massages your back and legs and everyone can use it to improve their blood flow. We're going to get one for Christmas.”

Do you know what happened next then Honey? We were squeezed back into the car again and look where we are, we're not at Pixie's up north, we're home again! I can't believe it. We're putting all the bags and shiny boxes back in our house! What's going on! “Tested positive.” What? What's tested positive? “Little girl Pixie lives with. She didn't feel very well and tested

positive. It's a very popular game at the moment. You have to stay at home in isolation for 5 days or go to jail. So we did a U-turn and came back home. She says we will have to use the Royal Mail instead.” Oh No. Over there Honey, on the table, it's my letter to Santa. She's forgotten to post it. So there's still no chance I'm going to get a quad bike. Everyone's got a quad bike even Percy's got a quad bike. “Never mind Buddy we've got a keep fit toy instead that'll make you feel better.” Thanks. I'm going to need it after this trip.

*Buddy Brown (pure Jack Russell) a roving reporter*

*Reference: Pulse Roll Mini Massage Gun  
www.pulseroll.com*



## SUNDAY 15 MAY 2022 (daytime) ROYAL WINDSOR HORSE SHOW

Including privately organised Ridders Executive Coach transport Exmoor return.

Prices

ADULTS £62 - SENIORS 65 years and over £50  
STUDENTS (with valid ID) £50

Tickets include reserved under cover daytime seats around the Main Arena as well as access to 4 further arenas. The event is classed strictly an outdoor event (so advice is to take brollies and coats just in case). Sunday programme highlights expected to include National & International Show Jumping: Meet of Hounds: Meet of the British Driving Society: Pony Club Mounted Games: Shetland Pony Grand National and more ..... Shopping Village.

All enquiries to  
Carole Woods, The Farmers Den,  
Exford. 01643 831151  
carolecwoods@aol.com or  
Gwenda Bassett 07900 837183



## Haddeo Firewood

Kiln dried oak firewood	<b>£85</b>
Seasoned oak firewood	<b>£62</b>
per large dumpy bag (0.72m <sup>3</sup> )	

Bickham, Timberscombe, TA24 7UA  
Delivery can be arranged.

**BERNARD DRU 07920 516225**  
email: [bernard.dru@oakfloor.co.uk](mailto:bernard.dru@oakfloor.co.uk)

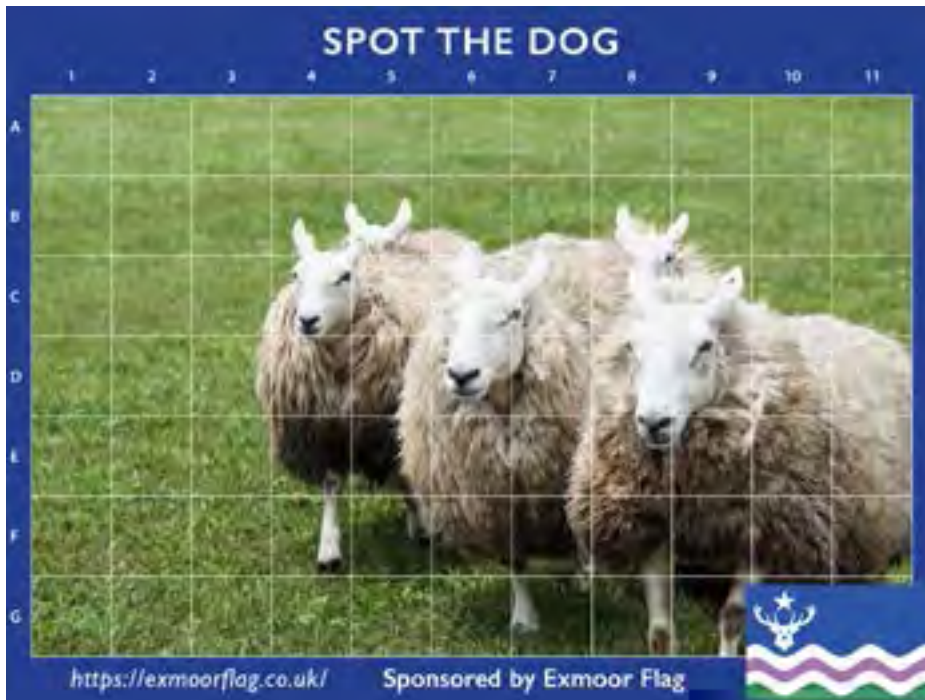

Please send an email over to [info@exmoorflag.co.uk](mailto:info@exmoorflag.co.uk) with the coordinates of which square you think the dog's head is in (eg F1).

Details shown in the next issue of the Exmoor News.

**We have a winner!**

Congratulations to Loraine Stevens from Oakford for the correct answer (D2) to the Exmoor Flag/Exmoor News Spot the Dog competition. An Exmoor Flag mug is on its way to you.

Thank you to everyone who took part, better luck next time.

The competition result from the Nov/Dec issue is shown here.

Good luck.

Thank you to Exmoor Flag.



**JEFF  
PEGNUM**

35 years' experience in all domestic, equestrian and agricultural landscaping and design.

- Groundworks, drainage and concreting
- Patios and garden projects
- All types of fencing
- Sewage treatment plants – to new regulations
- Internal and external stabling
- Landscaping projects
- Sand schools



**07976 951860**

Stockham Farm, Dulverton  
[pegnum.jeff@gmail.com](mailto:pegnum.jeff@gmail.com)



E: [exmoornews@gmail.com](mailto:exmoornews@gmail.com)  
T: 07497 914441 W: [www.exmoornews.co.uk](http://www.exmoornews.co.uk)



  
**ROSEMARY TREE**  
 garden design consultancy

Breathe new life into your outdoor space or holiday let garden. With planting plans and tailored garden consultations, take the guesswork out of transforming your garden.

 [rosie@rosemarytree.co.uk](mailto:rosie@rosemarytree.co.uk)  
 07506673242 or 01398 341855  
 [rosieclairretharne](https://www.instagram.com/rosieclairretharne)

[www.rosemarytree.co.uk](http://www.rosemarytree.co.uk)

**SAVE THE DATE**

## Milverton Concert Society

We have been busy planning our Spring Season 2022 and have some fabulous concerts lined up for you.

- 4 March**    **Onyx Brass**
- 1 April**    **Metamorphoses trio**
- 14 May**    **Voces8**
- 11 June**    **Ariel Lanyi**

**Onyx Brass'** performances have been described as 'some of the most thrilling chamber brass quintet playing of its kind.' One of the classiest brass ensembles in the country.

**Metamorphoses Trio** is a new ensemble of world class musicians, comprising clarinet, viola and piano. A lovely combination of instruments and a fabulous programme.

**Voces8** are described as the 'Rolls-Royce of a capella ensembles'. They have toured all over the world. Not to be missed!

**Ariel Lanyi** was a finalist in the Leeds piano competition in 2021. He has a long and prosperous career ahead of him and we are thrilled to welcome him to Milverton as he begins this journey.

Details are on our website:  
[www.milvertonconcerts.org](http://www.milvertonconcerts.org)



**EXMOOR CREATIVE**  
 INSPIRED DIGITAL COMMUNICATION

<p><b>WEB DESIGN</b></p> <p><b>MARKETING</b></p> <p><b>PR</b></p> <p><b>HOSTING</b></p> <p><b>EMAIL</b></p>	<p><b>PHOTOGRAPHY</b></p> <p><b>BRANDING</b></p> <p><b>COPYWRITING</b></p> <p><b>STRATEGY</b></p> <p><b>PLANNING</b></p>
---	--

w: [exmoorcreative.co.uk](http://exmoorcreative.co.uk) e: [info@exmoorcreative.co.uk](mailto:info@exmoorcreative.co.uk)  
 t: 07725815802 / 07725810907

Exmoor Creative LLP Registered in England & Wales. Reg OC430498  
 Registered office: Linden Lea, Ellersdown Lane, Brushford, Somerset, TA22 9BH

# THE LOCAL DIRECTORY

## PARISH AND TOWN COUNCILS

Bampton T.C.: Clerk: Penny Clapham	clerk@bamptontowncouncil.gov.uk	01647 253066
Brompton Regis P.C.: S Buchanan	brpcclerk@gmail.com	01984 641706
Brushford P.C.: Clerk: Clive Knight	cliveknight@me.com	01398 324140
Cutcombe P.C.: Clerk: Jeanna Greville	cutcombeclerk@gmail.com	07852 813983
Dulverton T.C.: Sec: Miss A. Rose	clerk@dulvertontowncouncil.co.uk	01398 324561
East Anstey P.C.: Clerk: Mrs Jill Larcombe	eastansteypc@yahoo.co.uk	01884 252647
Exford P.C.: Clerk: Jennifer Yates	clerk@exfordparishcouncil.org	07919 001801
Exmoor P.C.: Clerk: Charlotte Hornsby	exmoorparishcouncil@gmail.com	01643 831535
Exton P.C.: Clerk: Andrew Moore	clerk@extonparishcouncil.co.uk	01984 641539
Oakford Parish Council: Chair: Mr Geoff Baylis	cllr.GBaylis.OakfordPC@gmail.com	00398 351266
Upton P.C.: Clerk: Mrs P Purvis	uptonparishclerk@hotmail.co.uk	01398 371548
Winsford P.C.: Clerk: Jennifer Yates	winsfordparishcouncil@gmail.com	07919 001801
Withypool & Hawkridge P.C.: Clerk: Charlotte Hornsby	withypoolhawkridgeparishclerk@gmail.com	01643 831535
Wiveliscombe T.C.: Clerk: Sarah Towells	townclerk@wiveliscombe.com	01984 631914

## LOCAL CHURCHES AND CHAPEL CONTACT NUMBERS

All Saints Church, Dulverton: Revd Dowell Conning	revdconning@gmail.com	01398 322867
Dulverton Benefice/All Saints/Community choirs: Gary Cooper		07419 212354
All Saints Church, Dulverton, Bell Tower: Anne Markwick		01398 323823
Brushford: Revd Dowell Conning	revdconning@gmail.com	01398 322867
Exmoor Benefice: The Rev. David Weir, The Rectory, Exford, TA24 7LX		01643 831330
Catholic Church: Priest: Father Michael		01643 702201
Dulverton Congregational Church: Chapel Street: Mr P Donnelly		01398 324010
The Traditional Anglican Church: Loxbeare, Priest Reverend Aird		01769 581042
Exmoor Benefice Choir: Mrs B. Staples		01643 851396
St Peter's Church Oakford: Rev'd Stephanie Gordon-Jeffs	office@exevalleymissioncommunity.org	01884 250417

## ARTS

The Arts Society Exmoor: Mrs Penny Pulver (Chair)	www.theartsocietyexmoor.oreg.uk	01398 331007
Dulverton Art Group: Sec: Mrs G Rose, 2 Stable Mews, The Square, Witheridge		01884 860495
Dulverton Camera Club: Sec: Peter Main, 4 Valley View, Morebath, Tiverton, EX16		01398 331556
Dulverton Players: Chair: Les Silverlock		01398 341850
Oakford Players, Chair: Chair Mr Tony Holmes	tholmes556@btinternet.com	01398 351665

## SPORTS CLUBS

Anstey Short Mat Bowls: Chris Dale		01398 341615
Bridgetown Cricket: Sec: Mr. D. Sherring, Mid-Wicket, Bridgetown, Dulverton TA22 9JN	administrator@bridgetowncc.co.uk	
Brushford Short Mat Bowling: Sec: Sam Takle		01398 324147
Cutcombe Cricket: Sec: Mrs Maria Adams, 1 The Beeches, Wheddon Cross		01643 841036
Dulverton Angling Assn: c/o Pat Veale, 9 High St., Dulverton, TA22 9HB		01398 323409
Dulverton Badminton Club: Sec Judy Smith		01398 324353
Dulverton Cricket Club: Carl Hooper	dulvertoncricketclub1858@gmail.com	07866 256769/01398 324494
Dulverton Cricket Club, Colts: Mrs Christine Dubery		01398 323474
Dulverton & District Tennis Club: Hazel Richardson	hazelr@btinternet.com	07889793571
Dulverton & Exmoor Squash Club: Membership Sec: Chris Winter	chriswin@aol.com	07710 046107



Dulverton Jnr. F.C: Sec: Mrs Christine Dubery	.01398 323474
Dulverton Netball Club: Sec Lindsay Smith, 25, Nicholas Close, Brushford	.01398 323834
Dulverton Snooker: Sec: Mr. D. Bodger, 39 Fishers Mead, Dulverton, TA22 9EN	.01398 323899
Dulverton Sports and Social: Chair: Carl Hooper	.01398 324494
Dulverton Sportsfield Management: Adrian Smith	.01398 323834
Dulverton Senior Table Tennis: Richard Archer	.01398 324160
Dulverton Town F.C: Sec: Mr. J. Atkins, 1 Exebridge, Dulverton. TA22 9AY	.01398 323787
Exmoor Croquet Club: Chair: Connie Heywood	.01398 341556
Moorland Hall Sports:	info@wheddoncross.org.uk
Wimbleball Fly Fishers:	enquiries@fishingthewest.co.uk

**PRE-SCHOOL GROUPS**

All Saints School & Nursery:	.01398 323231 & 01398 323223
Anstey Parent and Toddlers Group: E A School	.01398 341369
Little Owls Nursery at All Saints C of E School, Dulverton	.01398 324360

**SCHOOLS**

All Saints C of E School: Fishers Mead TA22 9EN	.01398 323231
Brompton Regis Toddlers: Mrs.S. Julian, Court Place Farm, Skilgate	.01398 331031
Cutcombe C of E First School: Wheddon Cross, TA24 7DZ	.01643 841462
Dulverton Junior School: Barns Close West, TA22 9EE	.01398 323223
Dulverton Children’s Centre: All Saints School, Fishers Mead TA22 9EN	.01398 324360
Dulverton Family and Toddlers Group:	.01398 324329
Dunkery PreSchool: Supervisor: Mrs. S. Matravers, Shute Close, Cutcombe, Minehead	.01643 841008
East Anstey Primary School: East Anstey, Tiverton, Devon, EX16 9JP	.01398 341369
Exford CofE VC First School:	.01643 831365
Little Berries Pre School at Exford First School	.01643 831365
Little Owls Nursery: All Saints School, Fishers Mead TA22 9EN	.01398 324360



If you see something that needs changing in the directory – please do let us know.  
Email [exmoornews@gmail.com](mailto:exmoornews@gmail.com)

**WOMEN’S ORGANISATIONS**

Anstey W.I.: Cynthia Butcher	.01398 341445
Cutcombe & District M.U.: President, Pam Anson	.01643 851616
Cutcombe & District W.I.: Mrs. Pam Anson	.01643 851616
Dulverton & Brushford M.U.: Mrs A. Gregory, 22 Jury Road, Dulverton, TA22 9DU	.01398 323587
Exford Moorhens: Chairman: Mrs. I. Collett	.01643 831016
Oakford Moorland Ladies Club: Chair: Mrs Jennie Chappell	smilerjenniec@hotmail.com .01398 351666

**YOUTH ORGANISATIONS AND ACTIVITIES**

Bampton Scouts/Cubs/Beaver748s: Tony Weiss	.01398 331901
Dulverton & District Young People’s Project: Chair: John Preston	.01398 323862
Dulverton Ballet: Mrs Wightmore, Flat 3, Easter House, St. Andrews St. Tiverton	.01884 253999
Exmoor Community Youth Club: Organiser Laura Tasker, Fridays 6 – 8 pm	.1643 831125

**OTHERS**

Abbeyfield House	.01398 324136
Bampton Heritage and Visitor Centre (inside St Michael and All Angels Church, Bampton)	www.bamptonheritage.org.uk or bamptonheritage@btinternet.com
Bampton Library and Resource Centre, Station Road	.01398 332466
Brushford Parish Hall: Bookings enquiries@brushfordparishhall.org.uk	.07941 139846
Brushford Luncheon Club: Treasurer: Margaret Albery	.01398 324587

Care Direct for help and advice: <a href="http://www.somerset.gov.uk">www.somerset.gov.uk</a> .....	0300 1232224
Cutcombe Flower & Produce Show: Tracy Beviss .....	01643 841257
Dulverton Action Group: Magdalena Harding .....	01398 323 785
Dulverton & District Civic Soc: Kathy Currie.....	07493 518350
Dulverton & Southern Exmoor Twinning: Chair: Steve Ford, Dulverton .....	01398 323016
Dulverton Bridge Club: Sec. Brian Hughes .....	<a href="http://www.Bridgewebs.com/dulverton">www.Bridgewebs.com/dulverton</a> .....
Dulverton Dance: .....	01398 341850
Dulverton Ballroom Dance: Sec: Mrs Christine Dubery .....	01398 323474
Dulverton Development Forum: Sec: Mrs J. Ross .....	01398 323818
Dulverton Films: Jan Ross .....	01398 323818
Dulverton Fellowship for Mental Health: Marion Silverlock .....	01398 341850
Dulverton Gardening Club: Roger Hammond .....	01398 323954
Dulverton Group Exmoor Society: Sec: Dr Ken Mills .....	01398 331482
Dulverton Vets .....	01398 323285
Dulverton Vintage Films: Magdalena Harding .....	01398 323785
Dulverton Voluntary Drivers: Mike Beale .....	07743 885115
Exe Valley Market Bus: Jennie Chappell .....	<a href="mailto:smilerjenniec@hotmail.com">smilerjenniec@hotmail.com</a> .....
Exmoor Patient Group: Chair: Sandra Wilson, W Nightcott, Dulverton TA22 9RT .....	01398 324687
Exmoor BeeKeepers Association: Sec: Caroline Ralph .....	<a href="mailto:exmoorhoneyshow@gmail.com">exmoorhoneyshow@gmail.com</a> .....
Exmoor Community Bus Assn: Temporary contact -S Buchanan .....	01984 656240
Exmoor National Park Centre .....	01984 641706
Exmoor Pony Centre: Ashwick, Dulverton, Somerset, TA22 9QE .....	01398 323841
Exmoor Pony Society: Sec: Sue McGeever, Woodmans, Brithem Bottom Cullompton, Devon EX15 1NB .....	01398 323093
Exmoor Rotary Club: Humphrey Berridge (PRO), Station Hse, Luke St, Bampton .....	01884 839930
Good Neighbours: Sandra Collett .....	01398 332324
Good Neighbours: Sandra Collett .....	01398 324211
Oakford Village Hall: Bookings: Mrs Dawn Williams .....	<a href="mailto:dawnwilliams1@gmail.com">dawnwilliams1@gmail.com</a> .....
Royal British Legion Dulverton: Peter Donnelly .....	01398 324035
TA22 Voluntary Lift Scheme (formerly Brushford Voluntary Lifts): Chair: T. Wilson. ....	01398 323030
TA22 Voluntary Lift Scheme (formerly Brushford Voluntary Lifts): Chair: T. Wilson. ....	07528 326880
Tiverton Model Aero Club: Sec: Mr. P Veale, 9 High St., Dulverton TA22 9HB .....	01398 323409
U3A Exmoor: Yvonne Moorfoot, 3 Lamb Back, Dulverton .....	01398 323529
Village Agent Jane Lillis. ....	<a href="mailto:janel@somersetcc.org.uk">janel@somersetcc.org.uk</a> .....
West Somerset Advice Bureau: .....	07958 415270
West Somerset Advice Bureau: .....	01643 704624



## Ele Davidson

Painter & Decorator  
North Devon Area

07775 600298

[eledav1@btinternet.com](mailto:eledav1@btinternet.com)



[painterdecoratorcommissions](https://www.facebook.com/painterdecoratorcommissions)



We welcome your community information. You can be added to our contributors' email list asking for copy (we send a reminder email prior to deadlines). Just email us to be added.  
[exmoornews@gmail.com](mailto:exmoornews@gmail.com)



**Exmoor  
Horn Wool™**

Cushion foot woollen walking socks  
and Fair Isle pullover knitting packs  
from heritage-breed sheep.



[www.exmoorhornwool.co.uk](http://www.exmoorhornwool.co.uk)

## Exmoor Landscaping



Local and reliable

Clearance and ground  
works

Stonewalling and steps

Patios and ponds

Fencing and treework

Turf supplied and laid



**Tel: 01984 640530**

**or Mobile: 07974 141790**

**or visit [www.exmoorlandscaping.co.uk](http://www.exmoorlandscaping.co.uk)**



**exmoor trees**

Native trees and shrubs for  
hedge and woodland  
Call us now: 07971 580057  
[www.exmoortrees.co.uk](http://www.exmoortrees.co.uk)

Folding Chairs/Table Hire  
Licensed Waste Carrier  
House Clearance  
Seasoned Logs  
Bric a Brac  
Valuations  
Antiques

*Brushford*  
**Bizarre**

**Tony Skilton**

Camraron Arms Garage  
Brushford TA22 9AG  
Tel: 01398 324 150  
Mob: 07802 357 962  
Email: [taskilton@aol.com](mailto:taskilton@aol.com)



**Tel: 01884 257808**

- **NEW BUILDS**
- **EXTENSIONS**
- **RENOVATIONS**
- **LOFT CONVERSIONS**

Jimsam View, Canal Hill, Tiverton, Devon EX16 4JE

**Tel: 01884 257808**

**Mobile: 07977 993526**

**Email: [nick6692@sky.com](mailto:nick6692@sky.com)**

