

November  
December 2023

# EXMOOR NEWS



Bringing community news across southern Exmoor since 1985

FREE



Bampton  
Brendon Hill  
Bridgetown  
Brompton Regis  
Brushford  
Bury  
Cutcombe

Dulverton  
Dunster  
East Anstey  
Exebridge  
Exford  
Exton  
Hawkridge

Luxborough  
Molland  
Morebath  
Oakford  
Simonsbath  
Skilgate  
Upton

West Anstey  
Wheddon Cross  
Winsford  
Withiel Florey  
Withypool  
Wiveliscombe  
Wootton Courtenay

# Exmoor Landscaping



- Local and reliable
- Clearance and ground works
- Stonewalling and steps
- Patios and ponds
- Fencing and treework
- Turf supplied and laid



**Tel: 01984 640530**  
**or Mobile: 07974 141790**  
**or visit [www.exmoorlandscaping.co.uk](http://www.exmoorlandscaping.co.uk)**



**GET**  
**WEBSITE**  
**SERVICES**

- Email
- Hosting
- Branding
- Web Design

<https://exmoorcreative.co.uk>  
[info@exmoorcreative.co.uk](mailto:info@exmoorcreative.co.uk)



Cover image 2023: © Jonathan Wright

If you'd like to see your photo on the cover, send us a low resolution image and if we can use it, we'll ask for a high resolution version.

# TONGDAM

## Thai Restaurant

**NEW OPENING TIMES**  
**OPEN 5 EVENINGS**  
**LUNCH SATURDAY & SUNDAY ONLY**  
**CLOSED TUESDAY & WEDNESDAY**

26 High Street | Dulverton | Somerset | TA22 9DJ  
01398 323 397 for reservations

[www.tongdam.com](http://www.tongdam.com)

The image shows the interior of the Tongdam Thai Restaurant. The room is filled with wooden tables and chairs, some of which are set with glassware. There are large windows with wooden frames and curtains. A sign for the restaurant is visible in the background. The overall atmosphere is warm and inviting.



# EXMOOR NEWS

## COVERING SOUTHERN EXMOOR

Another year nearly over - where does the time go?

We are, as ever, hugely grateful to those who help us out, with photos, articles, delivery and for the lovely comments and support for our magazine.

Exmoor News is a community magazine so please, if you have a new group, enterprise, event or just want to reach out - send us an email/photo with your contribution.

*We wish you all a very  
Merry Christmas and prosperous New Year.*

Best wishes, Ceri Keene and Claire Savill

E: [exmoornews@gmail.com](mailto:exmoornews@gmail.com) T: 07497 914441 W: [www.exmoornews.co.uk](http://www.exmoornews.co.uk)

Post: The Old Stores, Brushford, Dulverton, Somerset, TA22 9AH

We take our responsibility to maintain high editorial standards seriously.  
Should an error occur please do not hesitate to contact us.

### Exmoor News Rate Card 2023

**Size 1**  
60wide x  
92high  
Mono £20  
Colour £28



**Size 3**  
60w mm  
X 188h  
Colour £55

**Size 4**  
188w x 92h  
Colour £83

**Size 5**  
124w x 188h mm  
Colour £122

**Size 6**  
190mm x 190 mm (no bleed)  
216 mm x 216 mm (includes bleed)  
Colour £165

**Size 2**  
124w x 92h mm  
Mono £40  
Colour £55

\*Bleed is when the printed image goes over the edge of the cut page.

The Exmoor News page size is 210x210mm, we ask for 4mm of bleed. The image can be larger than the full page ad size but don't go too near the edge, allow appx 5mm.

Whilst every effort is made to ensure the accuracy of the information in this magazine, no liability can be accepted by the editors and publishers for any loss, damage or injury caused by errors in, or omissions from, the information given. Please also note that in the publication of trade adverts, the editors do not guarantee the quality of services provided by any of these advertisers. The editors reserve the right to decline to publish any item and to amend or shorten material. Opinions expressed are not necessarily those of the publisher/editor. All advert bookings are subject to our terms and conditions see [www.exmoornews.co.uk/terms](http://www.exmoornews.co.uk/terms).

Advertising rates may be subject to change.

Under the Data Protection Act, we have a legal duty to protect any information we collect from you. We take appropriate security measures to safeguard your data and apply security standards and controls to prevent any unauthorised access to it.

## DULVERTON VINTAGE FILMS

Wed 8<sup>th</sup> November

### TEA with MUSSOLINI

Maggie Smith, Judi Dench, Cher,  
Joan Plowright & Lili Tomlin  
(1999)

Wed 13th December

### WHITE CHRISTMAS

Bing Crosby & Rosemary Clooney  
(1954)

Film starts at 2.30 pm  
at Fishers Mead Community Centre

£2 includes tea and biscuits

## DULVERTON GARDENING CLUB



16th November -Talk, Ian Anderson

The Nature of Somerset

7.00pm for 7.30pm

At Dulverton Town Hall

Tickets for Non members £4.00



### Jeneba Kanneh-Mason Piano

Friday 24 November 2023 7.30pm  
St Michael's Church Milverton

Jeneba first performed for Milverton Concert Society, together with her siblings, in 2021. She is now forging a very successful career for herself as a soloist, captivating audiences with her 'maturity in performance and interpretation'. She is the third of the Kanneh-Mason clan to establish herself as a soloist, following in the footsteps of her siblings, cellist, Sheku and pianist, Isata. She has performed at the BBC Proms and is due to play Rachmaninov's *2nd Piano Concerto* with the City of Birmingham Symphony Orchestra later in the year. Her programme in Milverton includes Beethoven, Debussy, Shostakovich, Prokofiev and William Grant Still.  
Details and booking: [www.milvertonconcerts.org](http://www.milvertonconcerts.org)

## Brushford Parish Hall Christmas Fair

25th November

13.00 - 16.00

Stalls, Tombola, Raffle,  
Pop Up Bar, Mulled Wine,  
Tea, Coffee, Bacon Rolls  
and Mince Pies

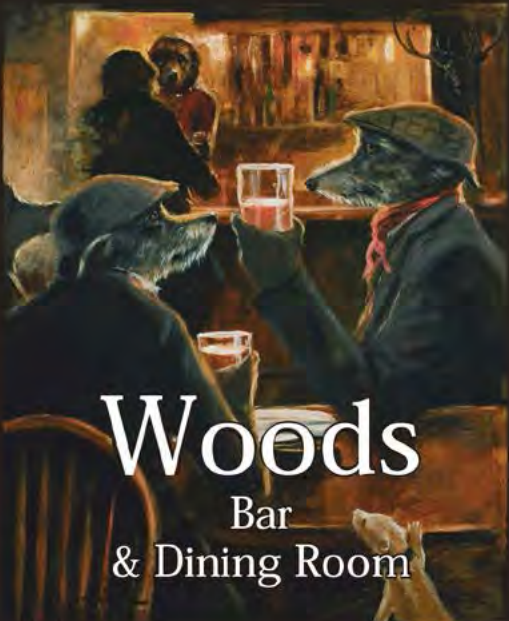

**Woods**  
Bar  
& Dining Room

Good Pub Guides  
National Wine Pub  
of the Year  
2010-2022

Situated in the beautiful  
Exmoor National Park at  
4, Bank Square, Dulverton,  
Somerset, TA22 9BU  
01398 324007  
woodsdulverton@hotmail.com  
woodsdulverton.co.uk

**DULVERTON VINTAGE FILMS**

 **Wed 13<sup>th</sup> December** 

**WHITE CHRISTMAS**  
starring  
**Bing Crosby & Rosemary Clooney**  
(1954)

Join us at 1 pm for our  
**CHRISTMAS JOLLY**  
of nibbles, mince pies and bubbly  
~ bring a plate of food to share ~

(please phone 07929 761-958 if you plan to come  
so that we have some idea of numbers)

Tea, coffee & biscuits provided as usual

**Film starts at 2.30 pm**  
**at Fishers Mead Community Centre**

**SELF STORAGE UNITS  
TO RENT  
EXEBRIDGE**

**Secure self-storage  
units to rent  
(c175 square feet)**

**Minimum rental 6 months.  
Easy access by car.**

**Contact Charlotte on  
07786 172894**

Architectural design  
planning applications  
technical drawings  
building refurbishment design  
building reconfiguration  
residential design, extensions & new build  
change of use design & planning  
listed buildings  
conservation areas  
feasibility studies  
surveys



design@thelandusecompany  
Architectural design service

contact:

simon booth  
oakdene, blue anchor, minehead  
somerset, TA24 6JZ  
tel: 07377 789066  
email: design@thelandusecompany.co.uk



# BRUSHFORD PARISH HALL

11<sup>th</sup> November 19:00 to 22:00  
Pop Up Bar plus Jukebox with All Your  
60s, 70s, 80s + Music Favourites



## Brushford Parish Hall Christmas Fair

25 November 2023 13:00 - 16:00

Plus PopUp Bar, Mulled Wine, Bacon Rolls & Mince Pies



9<sup>th</sup> December 19:00 to 22:00  
Pop Up Bar plus Jukebox with All Your  
60s, 70s, 80s + Music Favourites



25<sup>th</sup> December 11:00 to 13:00  
Christmas Day Pop Up Bar  
with Hot Potato Roasties



Details of all our Events, Facilities, Clubs and other  
Information on our website:

<https://www.brushfordparishhall.org.uk>

or

<https://www.bph.org.uk>

We are also looking for Volunteers to join our Team Rota  
to help with our events, bar & minor maintenance for  
whatever hours you can spare.

Please email: [enquiries@brushfordparishhall.org.uk](mailto:enquiries@brushfordparishhall.org.uk)

# Upton Coffee Morning and Christmas Craft Fair

21 November 2023 from 10.30 am

Christmas Craft Stalls

Home Made Cake Stall



Various  
Crafts

Mince  
Pies

Sausage  
Rolls

Novelty  
Gifts



£2 (Children free)

In aid of Cancer Research UK

for more information please call either Pauline (01398 371241) or Val (01398 371595)



## DUNSTER TITHE BARN

Sat 5th + Sun 6th NOVEMBER

10.00-4.00pm

# SOUTHWEST ART & DESIGN SHOW

ART, CERAMICS AND HOME GIFTS

Over 30 of the very best  
Artist & Designers  
in the Southwest



\* FREE ENTRY \*

## Celebrating Christmas with Voices of Exmoor

Our Christmas Concert takes place in Dulverton Town Hall at 7.30 pm on 9 December. Tickets are £10, in aid of this year's charities, St Margaret's Hospice, North Devon Hospice and the Calvert Trust.

A recent review...

"A wonderful evening was had on 16 September, when Voices of Exmoor took to the stage in Dulverton Town Hall. It was such a joyous and, at times, emotional event, as the choir performed their Woolhanger the Reprise concert, following the highly successful show that they performed for the very first time at Woolhanger Estate in September of last year.

"With delightful humour from their musical director, Amanda Taylor, and beautiful music from accomplished pianist, Joke Routledge, assisted by Arwen Lewis on the recorder for two songs, it was most definitely another successful concert from the Voices of Exmoor and one that I'd happily attend again. I am very much looking forward to their Christmas concert in Dulverton..." Maria Lloyd

Visit our website or follow us on Facebook for details of ticket sales, forthcoming events and concerts: [www.voiceofexmoor.co.uk](http://www.voiceofexmoor.co.uk)

## Table Tennis

We are always pleased to welcome new members at our very friendly Table Tennis Club held at Brushford Parish Hall, each Friday from 2.30pm to 4.30pm. There is always a cup of tea half way through the afternoon and, if we are lucky, there might be some homemade cake to savour! The sessions cost each person £2. We can provide bats if you require. Come along and have a go; there are some quite good players and others of lesser standards, so you should fit in very well.

If you would like any more information then contact either:

Richard Archer on: 07773 160222 or

email: [archer8r@hotmail.com](mailto:archer8r@hotmail.com)

or Alan Smith on: 01398 324353.

## Minehead Museum Quiz



*Are you a wiz*

*at a Quiz? Or, just like some fun?*

**Friday November 10<sup>th</sup>**

**Social Club, North Road**

**Quiz starts at 7-30 prompt!**

£4 per person. Come as you are or bring a team. Max. team size 6. Help support your local museum.

Numbers will be limited so why not book your tickets in advance at [mineheadmuseum@btconnect.com](mailto:mineheadmuseum@btconnect.com)



### COME AND VISIT US

We are a traditional long established Artisan Bakery with our own dedicated team of chefs. We (probably) sell the Best Pies on Exmoor but have a range of savoury and sweets. Try our Apple Pies or Chocolate Roulade and do not miss our world-famous Doughnuts and spectacular iced cakes.

Like our pies why not join our pie club loyalty card.

We can produce special orders for occasions and events.

We are able to post our cake slices including our scrumptious Brownies, Bakewell tart and Exclusive Fruit and Nut to anywhere in the UK.

We are easy to find, being a **short walk** along Northmoor Road about 400 yards to the North of the Town Square. There is limited parking outside

41 Northmoor Road, Dulverton, TA22 9DH  
01398 324131 - [hello@exclusivecakecompany.co.uk](mailto:hello@exclusivecakecompany.co.uk)

Find us on Facebook and Instagram

[www.exclusivecakecompany.co.uk](http://www.exclusivecakecompany.co.uk)

Open: Monday to Friday 7.00am to 3.00pm

Saturday 9.00am to 3.00pm



## Mobile Vehicle Valeting

**Professional  
Affordable Reliable**  
Your local vehicle  
cleaning company

# 07896 154 176

[phil46yam@hotmail.com](mailto:phil46yam@hotmail.com)

CARNARVON  
STORES  
GREATER EXMOOR PRODUCE



OFFERING A WIDE RANGE OF  
LOCALLY SOURCED PRODUCE  
INCLUDING OUR FRESHLY BAKED  
EXCLUSIVE AWARD-WINNING PIES  
and PASTIES.

COSTA EXPRESS COFFEE ALSO  
AVAILABLE

Brushford, Dulverton TA22 9AG  
Tel: 01398 328317  
[hello@carnarvonstores.co.uk](mailto:hello@carnarvonstores.co.uk)



**New Build  
Extensions  
Renovations  
Loft Conversions**

**Tel: 01398 323789**

**Mobile: 07837 729484**

**Email: [mikecottrell20@gmail.com](mailto:mikecottrell20@gmail.com)**



# Merry Christmas

**FROM**

**THE  
CROWN HOTEL**

01643 ★ 831554  
crownhotalexmoor.co.uk



**COURT FARM  
HOLIDAY COTTAGES**

01643 ★ 831207  
courtfarm.co.uk

**EXFORD  
SERVICE STATION LTD**

01643 ★ 831606

 Find us on facebook

**THE EXMOOR  
WHITE HORSE INN**

01643 ★ 831229  
exmoor-whitehorse.co.uk



**THE  
WHITE HORSE  
LIVERY YARD**

07791 ★ 677050

**EXMOOR TREES**

07890 ★ 225957

exmoortrees.co.uk

**THE  
FARMERS DEN**

01643 ★ 831151  
pickedstones.co.uk



**THE  
EXMOOR STORES**

01643 ★ 831244  
admin@exmoorstores.com

**EXFORD BRIDGE  
TEA ROOMS**

01643 ★ 831304

 Find us on facebook

**PLEASE CALL FOR SEASON OPENING TIMES**

## Dulverton Films



### Dulverton Town Hall

**Friday 3 November**

**EMILY (Cert 15)**

Director: Frances O'Connor

135 mins

In this semi-fictional account, *Emily* imagines Emily Brontë's own Gothic story that inspired her seminal novel, *Wuthering Heights*. Haunted by her mother's death, Emily struggles within the confines of her family life and yearns for artistic and personal freedom, and so begins a journey to channel her creative potential into one of the greatest novels of all time.

**Friday 24 November**

**SHE SAID (Cert 15)**

Director: Maria Schrader

129 mins

The *New York Times* journalists, Megan Twohey and Jodi Kantor, publish a report that exposes sexual abuse allegations against powerful Hollywood producer, Harvey Weinstein, breaking one of the most important stories in a generation—a story that shattered decades of silence around the subject of sexual assault and harassment in Hollywood and impelled a shift in American culture that continues to this day.

**Friday 15 December**

**PRETTY RED DRESS (Cert 15)**

Director: Dionne Edwards

110 mins

Set against the backdrop of South London and humming with the energy of iconic Tina Turner hits, *Pretty Red Dress* follows a family tested to their limit when Travis, fresh out of jail, is found wearing a dress by his partner, Candice, and secretive teenage daughter, Kenisha. The family is sent spinning by this startling discovery and the truths that remain.

Tickets: Dulverton Films members  
£3, non-members £5, students,  
accompanied by an adult, £2.50.  
Book in advance at Dulverton Post  
Office (tel: 01398 323474) or email:  
janaross2003@yahoo.co.uk. Bar  
open from 7pm.



**Spirebourne Limited**

Liquid Waste Disposal and Drainage Co.

**FREEPHONE 08000 855185**

spirebourne@hotmail.co.uk  
www.spirebourne.co.uk

#### **EMERGENCY CALL OUTS**

Septic Tank/Cess Pool Emptying - Any Size  
Grease Traps  
Drain Blockage Clearance  
Various Commercial Liquid Waste Disposal  
Servicing  
CCTV Drainage Surveys  
Pump Repairs & Renewals  
Installation of Septic Tanks & Sewage Treatment Works  
Mantair Units

## Moor Movies at Winsford Village Hall

**Tuesday 7 November 2023.** *What's Love Got to Do with It?* Cert 12A. Comedy/Romance.

Stars Lily James, Shazad Latif, Emma Thompson.

How do you find lasting love in today's world? For documentary-maker and dating app addict Zoe (Lily James), swiping right has only delivered an endless stream of Mr Wrongs, to the dismay of her eccentric mother Cath (Emma Thompson). For Zoe's childhood friend and neighbour Kaz (Shazad Latif), the answer is to follow his parents' example and opt for an arranged (or "assisted") marriage to a bright and beautiful bride from Pakistan. As Zoe films his hopeful journey from London to Lahore to marry a stranger chosen by his parents, she begins to wonder if she might have something to learn from a profoundly different approach to finding love.

**Tuesday 5 December.** *And Then Come the Nightjars* Cert 12A. Drama.

Stars Nigel Hastings, David Fielder.

Adapted for the screen from Bea Roberts's multi-award-winning stage play, *And Then Come the Nightjars* is a heart-warming story of friendship and survival set against the backdrop of the 2001 Foot and Mouth outbreak. An unlikely friendship develops between a Devon farmer and the vet who is assigned to cull his precious herd.

All welcome, no need to book. Entry: £3 members and £5 non-members. New membership starts September, at the movie night. Any enquiries to Orla Jones 01643 851881.,



**DULVERTON PLAYERS**  
present  
**Women Only**  
and  
**Murder In Little Grimley**



**One Act Comedy**  
Plays by  
**David Tristram**

**November 9th to 11th**  
**7.00 for 7.30 Dulverton Town Hall**  
**Tickets from Dulverton Post Office -**  
**or call 01398 323474 . Ticket includes**  
**a glass of fizz and canapes.**



*Please note this is an illustration only - Ed*

## The Missing Angels

There's nothing quite like a mystery to solve than at Christmas time. Residents in Exford are trying to follow up leads on two stained glass windows, the work of the late Victorian artist Edward Burne-Jones, that were removed from an old Methodist chapel and reportedly left to the "Parish of Exford". The two windows were last tracked down in a storage facility in a museum in Manchester. The plot thickens. Investigations continue. Ed.

## BRUSHFORD PARISH HALL

### Let's get connected Internet Cafe

Are you having problems with the internet or struggling with technology?

If so, just drop in with your appliance, have a coffee and we will try to help sort it out with you.

14.30 to 16.30

First Thursday of the month

Sponsored by the



Local Community Fund

### Dulverton Health Walks

This friendly group meets each Tuesday morning at 10am to walk at differing locations. Walks last an hour or two, through our wonderful countryside. They are not too difficult and we stop, now and then, to catch up and also to admire the landscape.



In September, we visited Lynmouth (see photo), travelling from Minehead on the Exmoor Coaster open-top bus. We would be delighted to see new people so if you feel you would like to join us then please contact either:

Richard Clarke on: 01398 341141 or  
email: richardclarke567@btinternet.com or

Richard Archer on: 07773 160222 or email: archer8r@hotmail.com



### (Formerly EXMOOR U3A)

Our meetings are held in Dulverton Town Hall on the last Wednesday morning of the month, 10:00am for coffee.

We welcome non-members, who can attend their first meeting free of charge.

Talks start at 10:30am and last about one hour.

October 25: Sir David Calvert-Smith  
*A Life of Crime*

November 29: Peter Gill  
*Surviving the Great War with the Arts*

There is no meeting in December but we are planning an informal evening of carols and wine led by Gary and Sabine. And, in January, we have our annual lunch at the Rest and be Thankful. Details of both these events will be announced shortly.

We resume our regular meetings on Wednesday 28 February.

To find out more about membership, interest groups, speaker meetings and social activities, please email: [info@exmoorfriends.co.uk](mailto:info@exmoorfriends.co.uk).

# tiverton film club

## October 31: Joyland

This is a bold imaginative Pakistani drama that won awards at Cannes this year. It addresses the social struggle within the bonds of the country's familial and societal expectations. In this patriarchal society, the worry about 'what will people say' is continually an issue. The film was the official entry to the Academy Awards this year despite being banned in parts of Pakistan.

## November 21: One Fine Morning

Our choice is a French romance with phenomenal acting from the cast in this beautifully poignant story of a family balancing the issues of ageing and love. This tale presents a tender intermingling of grief, guilt and ecstasy in a story that is a series of ebbs and flows, with love winning. It was another Cannes award winner.

## December 12: Close

This time it is a coming-of-age drama from Belgium. It has had excellent reviews with 'masterful camera work, acting and storytelling' and is a moving examination of innocence lost. The two young actors are exceptional in their roles. This was a Cannes winner—the Grand Prix in 2022, an Oscar nominated film in 2022, and a winner of a number of European film awards in 2023.

*We look forward to seeing you at our autumn film club meetings, which are held at Petroc College, Tiverton. Doors open at 6.30pm and screenings start at 7.30pm.*

*For club membership details, visit our website: [www.tivertonfilmclub.org](http://www.tivertonfilmclub.org)*

*Do tell your friends about this coming season's choices. Guests are always very welcome at £5 a film.*



High quality English oak bark tanned leather belts designed to last a lifetime.  
Bronze buckles cast in Bampton, belts made-to-measure in Dulverton.  
Buy online at [bordercountrybelts.co.uk](http://bordercountrybelts.co.uk) or in shop at Lance Nicholson's.



**WIVELISCOMBE JOINERY LTD**

**- Quality Traditional Joinery -**

All made in the heart of Wiveliscombe.  
Unit 6, Station Road, Wiveliscombe, Somerset, TA4 2LX.  
tel: 01984 624638 email: [contact@wiveliscombejoinery.co.uk](mailto:contact@wiveliscombejoinery.co.uk)  
[www.wiveliscombejoinery.co.uk](http://www.wiveliscombejoinery.co.uk)

## Dulverton and Morebath Christmas Craft Fairs

Dulverton Town Hall hosts the Christmas Craft Fair on Saturday 11 November 2023, from 10am–3pm. This is the third event at the venue this year, organised by local nano-brewery, Cottage Beer Project. You will find a fantastic array of local, artisan traders offering high quality products they've each made. The event is sold out for trader spaces, which include food (cakes and olives), drink (bottled real ales, cocktails and cider), jewellery, flowers, ceramics, art, chocolate, soaps, and much more, among the 26 stalls, upstairs and downstairs. Christmas-themed products will be available to purchase.

The event is free to enter, with everyone welcome. The Town Hall is dog friendly, and wheelchair accessible. Hot and cold drinks will be available.

Morebath Village Hall is hosting the Christmas Craft Fair, on Wednesday 13 December, 5pm–9pm. Organised by Cottage Beer Project, this is the second event to be held in Morebath, after a very successful fair last Christmas. There are stallholders attending from

across the area, with excellent quality products again on offer, made by each artisan trader. Max and Mike's Street Food will be attending again; they proved very popular last time, serving their fabulous food outside. There will be tables inside, so you can eat, drink or chat in comfort. There will be candles, various drinks, art, chocolate, fudge, cakes, dog apparel and more available to buy. These are all hand crafted and make perfect Christmas gifts.

Again, the event is free to enter, and wheelchair accessible. There's a free car park opposite the hall. Hot and cold drinks will be available, including mulled wine, and there's the very popular tombola too. This was an amazing success last year, as many of the prizes were products donated by the traders attending. Profits from these will again be donated to a local charity, choice to be confirmed.

Follow the Cottage Beer Project on Facebook or on Instagram @cottagebeerproject to keep up to date with the traders attending the Christmas Craft Fairs.



t: 01398 323 745 m: 07833 376 737 [www.lcbuildingcontractors.co.uk](http://www.lcbuildingcontractors.co.uk)

Plastering  
Stonework  
Extensions  
Groundworks  
Treatment plant installation  
Renovations  
New Builds  
Lime Plastering  
Restoration



All copies of Exmoor News  
are available on our website  
[www.exmoornews.co.uk](http://www.exmoornews.co.uk)

## Dulverton by Starlight

Once again, Dulverton by Starlight brings the festive spirit to Exmoor—with shops open, craft market, entertainment, and the wonderful fireworks too!

The annual winter festival takes place on Sunday 3 December, from 2-7pm, sparkling with white lights on the Christmas trees lining Dulverton's streets. The shops and businesses will be traditionally dressed for the season and many will open all day for browsing and buying Christmas goodies.

Don't miss the indoor and outdoor Winter Market (2-7pm), with its range of local crafts, gifts and food.



Roaming street entertainers will keep you enthralled, with pop-up performances, juggling, tricks and endless jokes. Look out for Santa in the Heritage Centre from 3pm, join the carol singing by the big

Christmas tree at 5.45pm, and finish off a fun day by staying to watch the fireworks at 6.15pm.

Dulverton Town Council has liaised with Somerset West and Taunton Council to ensure free parking in the town's car parks on the three Saturdays leading up to Christmas—2, 9 and 16 December—and for Dulverton by Starlight on 3 December, with park and ride from Brushford, Masons Kings and the Anchor Inn in Exebridge.



Dulverton by Starlight would like to thank its sponsors: Dulverton Town Council, *Exmoor News*, Remote Therapies and Exmoor Distillery.

Lift your spirits and enjoy plenty of festive cheer with a visit to Dulverton by Starlight.

Find out more at: [www.visitdulverton.com/dulverton-by-starlight/](http://www.visitdulverton.com/dulverton-by-starlight/)

# DULVERTON By STARLIGHT

## Sunday December 3rd

Shops open  Craft Market

Entertainment  Fireworks

Full details at:

<https://visitdulverton.com/dulverton-by-starlight/>

Thank you to all our sponsors





## Haddeo Firewood

Kiln dried hardwood logs

£100 per 1m<sup>3</sup>

(larger dumpy bag or  
truck load, approx.)

Delivery can be arranged

**Bickham**

**Timberscombe, Nr Minehead,**

**Somerset TA24 7UA**

**Mob: 07920 516225**

**Phone: 01643 841312**

**e-mail: [bernard.dru@oakfloor.co.uk](mailto:bernard.dru@oakfloor.co.uk)**

## **PAUL PRIEST** LIME PLASTERING & STONE WORK



## **Lime Plastering and Stonework Specialist**

- \* Application of Traditional Plasters and Washes
- \* Restoration and Conservation of old properties
- \* Damp Management through the use of breathable materials
- \* All aspects of Plastering and Stonework - both exterior and interior

**Mob: 07870 454003**

**[www.paullimeplastering.co.uk](http://www.paullimeplastering.co.uk)**

**NO VAT CHARGE ON LABOUR**

*"Trust in a specialist who is proud to  
put his own name to his work"*

# TRAX

## LAND & WATER MANAGEMENT



- Water Treatment/Filtration
- Borehole & Spring Water
  - Pumping Systems
- Water testing/sampling



- Excavations & Groundworks
- Robocut for topping  
brambles/bracken etc on steep  
ground & Rotavator attachment
- Site prep and clearance

**CALL NOW FOR A FREE QUOTATION  
EXMOOR AREA**

**01643 851548 / 07817713693**

**[www.traxgroundworks.co.uk](http://www.traxgroundworks.co.uk)**

## **EXMOOR HEALING HUB**

With

**Ndivhuwo (Dibuor) Nedzanani**

DipST, BSR

*Do you suffer from back, neck or  
muscle pains?*

These treatments can help:

Spinal Touch  
Bio-Stress Release  
Reiki Healing  
Massage



**Appointments available**

**Monday - Friday**

**Call: Dibuor**

**07805 222786**

*I love working with people and I am  
looking forward to helping you.*

**Exmoor Healing Hub, Studio B, 27 High Street,  
Dulverton, TA22 9DJ**



## More time for Exmoor...

When *Exmoor News* interviewed Patrick (Pat) Veale in summer 2021, he was busy running Lance Nicholson, Dulverton's specialist country sports shop. Retirement was then on the distant horizon but in June of this year, retirement became a reality for Pat. However, as we discovered, he has plenty of plans for the future.

"I'm looking forward to doing what I want to do, not what I have to," he says. "Looking at my bees when I should, rather than when I have time. Being a better chairman to Fishing for Life and the Dulverton Angling Association."

Although Exmoor has long been home to Pat, there are many local places that he has yet to visit. "I'll have the time to see where roads go and visit smaller villages—I went to Twitchen for the first time this July!"

Family life has always been important to Pat but now even more so. "Being able to say 'yes' instead of saying I have to work is a welcome change."

Work tasks at Lance Nicholson have certainly been transformed since Pat took over in 1979. "Then we would write out an order, post it second class, and get the goods in two to four weeks, which was considered normal. Now it's either email or online ordering, with real-time stock levels, and delivery the next day. Today's customers expect much more. We used to be able to plan for busy and slack times in the year; most schools had holidays during the same weeks, and the weather was more predictable, so we knew what to expect."

Country sports were different too. "Most anglers were in their twenties—young, fit, unattached and with the time and money, to go out and enjoy country sports. Now it is mostly the over-fifties..."

Dulverton itself has also seen changes. "The town is more

prosperous but fewer people work locally or in agriculture. And then there are the holiday lets. Many properties are empty for weeks, or are let to summer visitors—good for

some local businesses but not for winter trade, and we could do with bigger car parks to encourage visitors. We need more affordable housing projects too; very few working people can afford an average priced house now."

One thing that won't change for Patrick is calling Exmoor home. "I wouldn't live anywhere else. Collecting my granddaughter from school at Heasley Mill, it's not unusual to see deer, buzzards, kestrels, goldfinches, kites, rabbits and hares. The spring blossom was fantastic this year, as were the wild flowers. Not many people can say that about the school run. And then there are all the very good friends we have. They have been so supportive of us over the years; we couldn't wish for better people."

Pat originally joined Lance Nicholson back in 1979 as a tea boy and shop assistant. Four years later, he and his wife, Jackie, became Lance's business partners in 1983 and, in 1992, the couple bought the business from Lance. James Hughes, who has worked with Pat since 1998, and as his business partner for the past 15 years, now runs Lance Nicholson. "James has been doing the lion's share of the work for some time," says Pat, "so he's more than capable of carrying it on, hopefully becoming sole owner."



Enjoy your retirement, Pat—you've definitely earned it!

*Diane Trembath*

# EXMOOR

Shutters & Blinds

"Excellent blinds and even better service."

"We love all of our shutters. Makes the house seem so much lighter and bigger. Would highly recommend. We love them!"

We are independent specialists offering a beautiful range of made to measure shutters and blinds to suit any interior styling, including perfect options to reduce the energy consumption within your home.



FREE  
CONSULTATION  
AND SAME DAY  
QUOTATION

To find out more call us on -

**07508 014353 / 07805 428517** or visit our website at

[www.exmoorshuttersandblinds.com](http://www.exmoorshuttersandblinds.com)



## Bobcat Hire

**Skid Steer Loaders 44", 48" & 66" wide**

**Mini Diggers ranging from 1.5 ton to 6 ton**

**Available with Hydraulic Auger, Breakers, Post Banger, Grab and Tree Shear Grab**

**Self Drive/Competitive Rates**

**Tel: 01598 740406**

**Mob: 07970 914070**

**Richard Smith – Agricultural Engineer  
North Molton, Devon**



## JEFF PEGNUM

35 years' experience in all domestic, equestrian and agricultural landscaping and design.

- Groundworks, drainage and concreting
- Patios and garden projects
- All types of fencing
- Sewage treatment plants – to new regulations
- Internal and external stabling
- Landscaping projects
- Sand schools

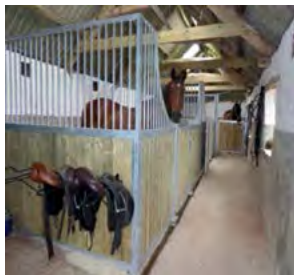

**07976 951860**

Stockham Farm, Dulverton  
pegnum.jeff@gmail.com

## Jackie Kelly Fitness

Monday	7am	Kettlebells
	5.30pm	Fitness Pilates
Tuesday	7am	Upper Body and Core
	6pm	Kettlebells
Wednesday	7am	Tone and Sculpt
	9.30am	Fitness Pilates
Thursday	7am	Full Body Dumbell
	6pm	Kettlebells
Friday	7am	Body Conditioning
	9.30am	Gentle Fitness Pilates

### Tailored Personal Training

Mobile service, giving one to one training, safe for back and core. Pre and post op. Get fit. Suitable for all ages and abilities.

**07487 711445**

**Jackiekelly416@gmail.com**





## A Pasture for Life in Skilgate

This edition's story comes from a small hill farm the secluded parish of Skilgate. We asked Philip Beauvais, who owns and manages Elsworthy Farm, to tell us more about its regeneration. "Elsworthy is a recombination of land in Upton and part of a farm in Skilgate. I retired from a full-

time job earlier this year and have since spent most of my time focusing on setting up the business.

"I introduced an old breed of cattle—the English Longhorn—about 15 years ago. They are large animals for an old breed and have a very kind character. The cattle were a change for the farmland and part of plan to start regenerating the land."

He explained that the fields are mostly medieval in origin, around 1.5 to 2 acres, with thick, banked hedges. These small paddocks had been tightly grazed and, while the hedges thrived with plants and wild flowers, the grassland was poor.

"By having fewer cattle and allowing the animals to choose where they graze, I am beginning to see more grasses and flowers, including orchids in the pasture! This prompted me to look into a system that supported my philosophy, so I recently joined the Pasture for Life organisation and have become fully accredited.

"My cattle are born, reared, grown and finished on this farm, on the grass and hay from this farm! That's

all, no fertilisers or chemicals on the land either. It's a guarantee that the meat is free from cereals, antibiotics, or other medicines and growth regulators. It's probably of a higher standard than organic meats you may buy in shops."

Philip explained that he runs a beef box scheme. He currently processes one animal a year and sells it in 10kg boxes, by word of mouth and with the help of *Exmoor News!*"

But what about his plans for the future, now that he is no longer working full time?

"It's tempting to scale up, but today's climate requires a rethink. So I am planning to create an educational experience. I'm looking forward to reconnecting with members of the general public, who might be interested in visiting a small hill farm with a regenerative approach to its field management!"



### Elsworthy Longhorn Beef



Bred and grown in  
Skilgate,  
this is high welfare beef from  
animals reared on grass  
No cereals - No drugs  
Family slaughterhouse  
Vacuum packed and labelled  
A 10kg box contains a mix of  
cuts - joints - steaks - mince  
£150 per box delivered to  
your doorstep

**Call 01398 331415**

## Bampton LARC



Warm comfortable space,  
available for hire by the  
hour

Ideal for groups, arts and  
crafts, local clubs,  
rehearsal space,  
presentations etc, evenings and weekends

The Old School House, Station Road,  
Bampton EX16 9NG (opposite the car park)

Contact: Oliver on 01398  
331267

Email:

[hello@bamptonlarc.org.uk](mailto:hello@bamptonlarc.org.uk)

Web: [www.bamptonlarc.org.uk](http://www.bamptonlarc.org.uk)

**Craftsmen you can rely on, Quality you can trust...**

**01984 629131**  
**07788 810576**

*"Recognised Specialists  
In Lime Rendering,  
Lime Plastering &  
Building Restoration"*



**WOODLOUSE  
LIMITED  
CONSERVATION**



Lime Plastering • Lime Rendering  
Traditional Damp Management  
Solutions • Cob Work • Stonework  
Lime Pointing • Fireplace Restoration

*"Restoring properties throughout Somerset & Devon"*

**[www.woodlouseconservation.co.uk](http://www.woodlouseconservation.co.uk)**

## DULVERTON ACTION GROUP

### Litter-picking

(3rd Sunday)

**Sunday 19<sup>th</sup> November**

**Sunday 17<sup>th</sup> December**

10.30 meet by the Heritage Centre

**Everyone welcome!**

~ and all kit supplied ~

For enquiries call Magdalena  
on 323 785 or 07929 761 958

**Stargazing Evenings\* @ Holworthy Farm**  
Delivered by Space Detectives

Includes Supper

Limited Spaces!

**SPACE DETECTIVES**

Saturday 21st October 2023 - In the Starry Skies (Exmoor National Park Dark Sky Festival)  
Saturday 18th November 2023 - Jupiter, A Planetary Giant  
Saturday 16th December 2023 - Space Rocks (Geminids Meteors)  
Saturday 20th January 2024 - In the Starry Skies  
Saturday 24th February 2024 - Observing the Moon  
Saturday 16th March 2024 - Deep Space Observation (James Webb Space Telescope)

From £28 per person  
[holworthyfarm.co.uk](http://holworthyfarm.co.uk)  
01398 371244 Wimbleball Lake, TA22 9NY

\* Evening events start at 6.30pm and finish late, unless detailed otherwise



## Living Well with Pain on Exmoor

Living Well with Pain on Exmoor is a new peer support group for those living with chronic or persistent pain in Dulverton, the surrounding communities and Exmoor.

Chronic or persistent pain can have a wide-ranging toll on both your physical and mental health, it can range all the way from little niggles to cripplingly painful illnesses. It can make you feel alone, it is difficult for others to understand; pain is personal and different for everyone, often invisible, its effects are far reaching, affecting your work, social and family life. Navigating health appointments, medication, and treatment can be difficult, trying and tiring. Understanding can be hard to find. It is estimated that up to 43 per cent of the UK population suffer from chronic pain.

Joining a peer support group can have far-reaching benefits, its greatest benefit being the mutual understanding of what it is like to live with chronic pain.

What is peer support?

- A place where people with similar conditions or health experiences (in this case chronic or long-term pain) give or gain support from each other.
- Helps people build their own knowledge, skills and confidence.
- Focuses on emotional support, sharing experiences and education.
- Offers friendship, in a warm and non-judgemental space.
- Reduces isolation and loneliness.
- Links to experts and signposts to resources

- Leads to more effective self-management.

Who better to understand and support you than others with lived experience.

I was inspired to start this group following eight years of chronic pain, prescription opioid addiction and difficulty finding understating and relevant support. I was fortunate enough to find support from the pain management team at Musgrove Park Hospital. I am now an expert patient for them and volunteer for a pain charity called Pain Concern; I am studying to be a counsellor and have completed relevant training to enable me to run the peer support group.

For more details,  
contact: [christine.nelder@outlook.com](mailto:christine.nelder@outlook.com)

**Living Well with Pain on Exmoor**  
A peer support group for those living with chronic or persistent pain

Do you suffer from persistent pain?

Pop in to your local peer support group

Fishers Mead Community Centre, Dulverton

Thursday 23rd November 2023

12 noon - 1.30pm



## Rupert White INTERIORS



- Full Design Service
- Project management
- Comprehensive range of fabrics
- Curtain making
- Upholstery
- Lighting
- Accessories
- Sourcing
- Floor coverings

### Rupert White Interiors

The Stables, Bampton, Devon, EX16 9LA

Tel : 07789 377 412

enquiries@rupertwhiteinteriors.co.uk

Please ring to make an appointment



### Belinda Hopkins

01398 324 053

sew\_n\_sew@hotmail.co.uk

www.sew-n-sew.co.uk

Quality bespoke made to measure curtains,  
roman blinds and cushions.

Curtains adapted and altered to fit

Curtain poles, tracks, venetian & roller blinds

Range of fabrics available including iLiv and  
Clarke & Clarke

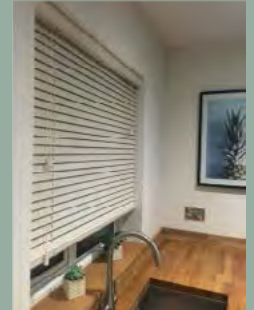

## HOBBS Electrical Contractors Ltd



\* Commercial \* Domestic \* Industrial \*

Electrical Installation

Rewires, new builds & renovations

Maintenance & Repairs

Inspection & Testing, Portable Appliance Testing

Dulverton: 01398 323518 Tiverton: 01884 253563

Unit 4, Exebridge industrial Estate, Exebridge, Dulverton, Somerset, TA22 9BL

## **STEVE BISHOP PEST CONTROL SERVICES LTD**

*Covering West Somerset,  
North and Mid Devon*

*Control of rural,  
residential & commercial pest species*

*Qualified Pest Control  
Technicians*

**01643 851267**

**07870 815400**

*For Fast, Friendly, Reliable Service*

**Rats, Mice, Moles,  
Crawling and Flying Insects  
Inc. Wasps, Fleas, Bedbugs,  
Cockroaches, Flies,  
Bird control and proofing  
Electric Fly Killing Units Supplied**



**Midweek  
Specials**  
Sunday - Thursday  
Book 2 nights  
get one FREE  
*T&C Apply*

# Tarr Farm Inn

Telephone: +44 (0)1643 851507

eMail: [enquiries@tarrfarm.co.uk](mailto:enquiries@tarrfarm.co.uk)

Tarr Steps, Dulverton, Exmoor, TA22 9PY

[www.tarrfarm.co.uk](http://www.tarrfarm.co.uk)



## The Therapist Collection

www.thetherapistcollection.co.uk



### **Claire Fisher MAR**

*Reflexology & Indian Head Massage*

01823 401502

www.clairefisher-reflexology.co.uk

### **Lis Jorgensen BSC (Hons)**

*Medical Herbalist*

07816 261996

www.challickwoodherbs.co.uk

### **Kate Pegram LCCH MARH**

*Homeopath*

07971 218727

www.evolutionhomeopathy.com

### **Paul Tam Cert. Hyp.CS.MHS Accred**

*Hypnotherapy & Counselling*

07768 890781

www.tamtherapy.co.uk

### **Helena Trump MAHPP**

*Counsellor & Psychotherapist*

01984 624409

www.helenatrump.co.uk

### **Julia Walder MFHT BSc (hons)**

*Soft Tissue Therapist & Aromatherapist*

01823 400587

www.willowgrace.co.uk

## The Therapist Collection

*Staying positive and having good habits that sustain you*

Winter brings challenges to our physical and mental well-being; with shorter days, lack of sunshine, never ending cold and rain, it's easy to start feeling down and lose motivation! But if we remember that winter is a time to nurture ourselves, be still, and reflect on our inner world, we can put some simple sustaining habits into place and avert exhaustion and the winter blues. Make winter sunshine a priority: this light therapy lifts our mood and our vitamin D, the immunity-boosting hormone. It's a good idea to take a vitamin D<sup>3</sup> and K<sup>2</sup> supplement too over the dark months. Keep moving—even if you're not outside—by gently stretching, doing yoga, or an exercise routine. This raises your serotonin and gets your lymph moving, which helps your body detox. Reduce screen time: blue light reduces your production of melatonin, which affects your circadian sleep/wake cycle and the quality of your sleep. Cut down on processed carbs: they deplete your natural stores of vitamins and minerals and spike your blood sugar. Choose whole foods and protein-based snacks instead.

### **Kate Pegram—Homeopath**

Homeopathy can be used to address various symptoms associated with the winter blues and support overall well-being during the colder months. Here are some helpful remedies that you can self-prescribe for acute episodes: Kali Phosphoricum is known as the “nerve nutrient” and is invaluable for managing stress, anxiety, and nervous exhaustion that often intensify during the winter. Aconite is effective at the onset of colds or flu, addressing sudden symptoms like high fever, restlessness, and anxiety. It can provide rapid relief and prevent the worsening of these conditions. Nux vomica can help alleviate indigestion, nausea, and irritability often associated with overindulgence in food and alcohol (especially at Christmas!) These remedies, when chosen based on individual symptoms, may help to support mental and physical resilience during the winter months. [www.evolutionhomeopathy.com](http://www.evolutionhomeopathy.com)

### **Paul Tam—Hypnotherapist**

The shorter and colder days seem to come too quickly and



sometimes it's difficult to remain optimistic, especially in the light of all the problems we face today. To some, this can be quite depressing, leading to a negative spiral. However, if we consider that "it's all in the mind" (well, some of it) there is hope.

Hypnotherapy can lead you to self-hypnosis and is not as mysterious as it might sound. It's also easy to learn. In this way, you can develop those positive habits that will help sustain you through difficult times and simply be in a calmer state of mind, so that you can face those problems. Just don't be afraid to ask for professional help.

[www.tamtherapy.co.uk](http://www.tamtherapy.co.uk)



**How are you feeling?  
Do you obsess over the past?  
Are you stressed in the present?  
Do you fear for the future?  
Do you find it hard to kick unhealthy habits?**

Natural therapeutic techniques have used organic materials and the elements to help heal the body for thousands of years with great effect.

By using a combination of human touch, sound, and crystal activation therapy I can help you to heal the symptoms of dis-ease held within your body as pain, tension, anxiety, emotional confusion, and depression. This will ultimately help you create better harmony between your body mind, and spirit for a healthier, more contented life where you are better able to cope with the ups and downs.

To book an appointment call Mary on 0771 316 4502

1st diploma in Crystal Sound Activation Therapy,  
Reiki practitioner level 2,  
ITEC diploma level 3  
therapeutic body massage



**Andy Hayes & Son**

---

**General Builders,  
Plasterers & Decorators**

 **07792 251977**  
[andyhayesbuilder@yahoo.com](mailto:andyhayesbuilder@yahoo.com)

*Call for our*

- Project Management Services
- Exterior House Decoration and
- Rendering

---

**All Aspects of.....**

**Alterations**  
Renovations, conversions  
& new bathrooms

**Plastering & Decorating**  
Internal & external plastering,  
rendering, painting, new ceilings,  
walls & over skimming

**Roofing**  
Repairs, Renewals or cleaning.  
Chimney repairs & rebuilds.  
Guttering, cleaned, repaired or  
replaced

**General Building**  
including retaining walls,  
stonework, repointing, patios,  
fencing etc.

**Over 30 Years Experience by Qualified Tradesmen**



**Browns of Dulverton**

[www.brownsfordulverton.com](http://www.brownsfordulverton.com)

  01398 322933



## PETERSPOND GUNDOGS

Peterspond Gundogs is excited to offer various training options to enhance the relationship with you and your gundog.

*Bespoke options to suit.*

*All levels welcome.*

*Puppy courses including home visit.*

*One to one or small groups.*

*For Pet Gundogs and Working Gundogs.*

*Residential training available.*

Tel. 01643 851823

Mobile 0781 6786085

Email [karenakehurst@btinternet.com](mailto:karenakehurst@btinternet.com)

## Making the most of Dulverton Sports Field

Dulverton is fortunate to have a large sports field and pavilion close to the town's centre, off Millham's Lane. It hosts the cricket, football, squash and tennis clubs, and is managed by the Dulverton Sports Field Charity, formed in 1995 to redevelop the site. We would like to find ways to increase the usage: can *Exmoor News* readers help? You are invited to suggest how other sports could use its award-winning grounds and facilities.

The new pavilion was opened in August 2006 and was built through the generosity of the Cave Foundation, the Abbott Trust, the Dulverton Trust and other bodies including DEFRA. And there was a huge effort by local people and the Dulverton Town Council to secure the funding and get planning applications approved. In addition to the playing fields, tennis and squash courts, it provides a community room, changing facilities and car parking, replacing an earlier pavilion built in 1952.

There's plenty of space for more players within the existing clubs, so if you play cricket, football, tennis

### Day Excursions



#### NOVEMBER

\***Carvery Lunch at The Hare & Hound** – Thursday 9<sup>th</sup> £28.50pp includes carvery

\***Gloucester Xmas Market** – Saturday 18<sup>th</sup> - £18.00pp coach only

\***Sanders Garden Centre (Half Day)** – Tuesday 21<sup>st</sup> -£14.00pp coach only

#### DECEMBER

\***Bath Xmas Market**- Saturday 2<sup>nd</sup> - £19.00pp coach only

\***Clarks Village** – Tuesday 5<sup>th</sup> -£15.00pp coach only

\***Carvery lunch & Dartmoor Scenic drive** – Thursday 7<sup>th</sup> £31.95 Adult/ £29.50 sensor

\***Sidmouth Donkey Sanctuary-carols by candlelight** – Friday 8<sup>th</sup> - £16.00pp

\***Longleat light display** – Saturday 16<sup>th</sup> – Adult £63.95/child £4.95 includes entry, safari and light display

**Peter Pan Panto- Bristol Hippodrome**- 2pm performance- Wednesday 20<sup>th</sup>- **Stalls**  
Adult £60.00/Child £54.00 **Upper circle** – Adult £55.00/child £48.00

### Coach Hire

At Upton Coaches we provide a quality coach hire service with a range of modern coaches seating between 16-57, please contact us for a quotation. *Airport transfers | London trips | Clubs & Societies*

Tel: 01398 371271 | email: [coachhire@uptoncoaches.co.uk](mailto:coachhire@uptoncoaches.co.uk) website: [www.uptoncoaches.co.uk](http://www.uptoncoaches.co.uk)

or squash you are welcome to join. If you think that walking football, croquet, tai chi, the bridge club or darts team might be more of your thing, do get in touch. We're interested in finding new ways in which the sports field and social club can be used by residents and visitors of all ages, with new clubs being able to fit in with the current clubs, taking advantage of what is on our doorstep in Dulverton.

Drop Christine Dubery, Secretary of the Joint Sports Field Committee, a line with your ideas and suggestions at [duberyc@aol.com](mailto:duberyc@aol.com)

Thank you.

**Nick Thwaites, Chair, Dulverton Sports Field Charity**

# PAUL HARDY

## ANTIQUES



Holland House  
1 Bridge St  
Dulverton  
TA22 9HJ  
[www.hardyantiques.co.uk](http://www.hardyantiques.co.uk)

Interiors  
Decorative  
Antiques  
07766 428050

**maitlandwalker** 

Solicitors

**PRIVATE CLIENT SERVICES  
FOR INDIVIDUALS**



- ◆ Will Preparation
- ◆ Estate Planning
- ◆ Lasting Powers of Attorney
- ◆ Trusts
- ◆ Tax (inheritance & capital gains tax)
- ◆ Agricultural and landed estates
- ◆ Foreign assets
- ◆ Estate Administration (probate)
- ◆ Wills, Trusts and Estate Disputes
- ◆ Deputyship applications

Together we can help you to manage your affairs and plan for the future whatever your situation.

**Tel: 01823 745 777**

**Email: [anna.neil@maitlandwalker.com](mailto:anna.neil@maitlandwalker.com) [james.ashby@maitlandwalker.com](mailto:james.ashby@maitlandwalker.com)**

**Want to advertise with us?**  
All rates and deadlines are available on our website [www.exmoornews.co.uk](http://www.exmoornews.co.uk)









# WOODCOTT

## Building Services & Property Maintenance

All house and garden work undertaken

Tel: 01398 322981    Mobile: 07960 944964

Email: [woodcottbuildingservices@gmail.com](mailto:woodcottbuildingservices@gmail.com)

Contact Martin for a quotation    Smaller jobs always welcome

Dunster Yarn Market  
©Roger Shattock

We welcome your community  
information - events, groups etc, it  
all goes in free.



[exmoornews@gmail.com](mailto:exmoornews@gmail.com)

07497 914441

# Dunster by Candlelight



Collecting for  
**St Margaret's**  
Hospice Care

Friday 1st December  
Saturday 2nd December

Free Entertainment    Late Night Shopping  
Buses from Minehead, Watchet,  
Williton & Wheddon Cross  
West Somerset Railway Train



Candlelight Fair & St Margaret's Hospice  
Hog Roast at the Tithe Barn

Full details on our website...

[WWW.DUNSTERBYCANDLELIGHT.CO.UK](http://WWW.DUNSTERBYCANDLELIGHT.CO.UK)

# CLOSING DOWN SALE

## *Entire contents of tearoom for sale*

Crockery, cutlery, tables,  
chairs, display cabinets,  
dresser, commercial  
cooker, back of bar fridges,  
water boiler, commercial  
extraction system plus  
other kitchen equipment.

Available from 18th  
December.

For further information  
please ring Teresa or Roy  
on 01643 851 362

# THE DULVERTON EXMOOR LITERARY FESTIVAL 2023 CHILDREN'S WRITING COMPETITION

WRITE A STORY ABOUT **LIFE ON A FARM** IN **UP TO 500 WORDS!**

Write your own story about farming, farm animals or farm life in as many words as you like – but no more than 500.



We don't mind about perfect spelling and grammar, just let your imagination fly and have fun! If you enjoy pictures, you can illustrate your story too. Why not think about the incredible landscape, animals and people who live on our local farms here on Exmoor?

Enjoy writing something original with a great plot, characters and language. Write a story you'd love to read!

The competition is open to children aged under 13. Entries to be submitted by 31 October 2023. Email your entry to: [hello@visitdulverton.com](mailto:hello@visitdulverton.com) or put it in the special named box in Dulverton Post Office.

Please include the name and contact details of an adult we can get in touch with to invite the shortlisted entries to the awards ceremony.

Entries cannot be returned so please keep a copy. The Judge's decision is final.

Waterstones Prizes of Waterstone's vouchers will be winners and runners-up Winner and Runners Up at the Awards Ceremony at 4.15pm on Sunday 19 November 2023 at the Dulverton Exmoor Literary Festival in Dulverton Town Hall.

The prizes will be presented by

**Sir Michael Morpurgo** **Michael Morpurgo!**

The winning entry will be read out at the ceremony by the Competition Judge, historical fiction author, Kate Lord Brown. All of the winning stories will be published on the Visit Dulverton website [visitdulverton.com](http://visitdulverton.com)



Illustrations by Rebecca Day, The Toad Hall Company

# Dulverton Exmoor Literary Festival

Tickets to November's Dulverton Exmoor Literary Festival 2023 are selling fast. Have you had a chance to buy yours yet? The event takes place in Dulverton Town Hall across the weekend of Saturday 18 and Sunday 19 November, with online ticket sales via the Visit Dulverton website: [www.visitdulverton.com](http://www.visitdulverton.com)

Alice Thomson's interview with former Children's Laureate, Sir Michael Morpurgo, was destined to be a popular event and tickets sold out in just three weeks! However, budding young writers still have the opportunity of meeting one of Devon's most celebrated authors if they enter the festival's Children's Writing Competition—Sir Michael is presenting the prizes to the lucky winners! Full details of the competition are on the website and in the official programme.

Festival Director, Ali Pegrum, has been delivering festival programmes and details of the writing competition and creative writing workshops to schools right across Exmoor. "Last year's competition had some brilliant entries, with children from South Molton to Cutcombe and Watchet to Bolham taking part—we're hoping that will be repeated this year."

Other talks not to miss over the festival weekend include:

- Rachel Johnson, with writer, Rachel Campbell-Johnston;

- historical biographers, Andrew Lownie and Catherine Ostler;
- best-selling novelists, Janet Ellis, Sarah Turner and Hannah Richell;
- restaurant critic, William Sitwell, with wine writer, Henry Jeffreys;
- Julian Glover and Victoria Eveleigh asking 'What is our countryside for?';
- photographer, Harry Borden, and writer, Albert Read, discussing creativity, with Miranda Taylor;
- British explorers, Belinda Kirk and John Hudson, with Hilary Bradt;
- ITV sports reporter Dennis Coath;
- local railway historians, Freddie Huxtable, Ian Coleby and Amyas Crump.

The event has been kindly sponsored by local businesses Tozers Solicitors, The Exclusive Cake Company, Exmoor Character Cottages, *Exmoor News*, First Design, Friendship & Sons, Hedley Price, Jeff Pegrum Landscaping, Maitland Walker, Osteo & Physio, Risdon Hosegood, The Sip Shed, Stockham Farm Exmoor, Town Mills, Ware Construction, Wellhayes Vineyard, Winsbere House, The Bridge Inn Dulverton, James Pryce Tractors, Masons Kings, Rothwell & Dunworth and Fabula Arts.



## FITNESS CLASSES FOR ALL

with Linda London

Mon 5.30pm Dulverton Town Hall  
Over 50s - Use it or Lose it  
(for keeping active)

Wed 9.30am Brushford Parish Hall  
Move, Tone, Chat & Go  
(for keeping active)

Wed 11.00am Brushford Parish Hall  
Easy Exercise for the Older & Wiser  
(for the less active)

Thurs 5.00pm Brushford Parish Hall  
Over 50s - Toning Legs, Core and Arms  
(for a toned body)

Fri 8.30am Brushford Parish Hall  
Step, Tone, Sweat & Stretch  
(for the very active)

All classes £5.00 (payable by BACS monthly preferred)  
Tel: 01398 323393 Mob: 07866 937654  
Email: Lindavlondon4@gmail.com

01884 841302  
07971 192981

**Window Warehouse**  
DEVON LTD

Bifolds, French Doors, Patio Sliders, Windows and Doors in UPVC and Aluminium.  
Conservatories and Warm Roofs, Composite Doors.  
Guttering, Fascia and Ancillaries.  
Replacement Double Glazing Units.  
Phone for a quote • Open to Trade and DIY

• Email: windowwarehouse72@gmail.com  
• Web: www.windowwarehousedevon.co.uk  
• Facebook: WindowWarehouseDevon  
Unit 1 Langlands Business Park, Uffculme,  
Cullompton, Devon EX15 3DA

Window Warehouse Devon are located between Willand and Uffculme on the B3440 at Langlands Business Park.  
Easy access from M5 Jc27 or Jc28.  
Opening Hours: Mon-Thu 7.30am - 5.00pm.  
Fri 7.30am - 1.00pm



01984 623404 | wci.co.uk  
enquiries@wci.co.uk

**Service and repair of all sewage treatment plant, pumping and rainwater harvesting equipment.**

All manufacturers. Domestic and commercial systems.

Annual Service Contracts and Emergency Call Outs  
(Service report sent after every visit)

**Call us today to arrange a service visit - 01984 623404**

British Water Accredited Service Engineers.

- ✓ Responsive
- ✓ Professional
- ✓ Fully Insured
- ✓ Family Run

**Studio B**

**Pole dance and stretch lessons**

All about having fun, getting fit and building confidence.



Scan the QR for class availability and to book



27 High Street  
Dulverton  
TA22 9DJ

**Studio B**

Crystal healing

Step into a space of relaxation and tranquility and allow the natural healing energies of crystals realign and restore your energy flow.



Find me on social media  
@studiobdulverton  
Email me at  
poleatstudiob@gmail.com  
studiocrystals@gmail.com





**SARAH HOLT ELECTRICAL**

ELECTRICAL WORK, TESTING & INSPECTION



@sarahholtelectrical



07920 58 58 64

Now covering the  
**South Molton, Dulverton  
and Bampton area**



LOCAL, PROFESSIONAL,  
FRIENDLY ELECTRICIAN

ALL DOMESTIC ELECTRICAL  
WORK UNDERTAKEN

ELECTRICAL INSTALLATION  
CONDITION REPORTS

[www.sarahholtelectrical.co.uk](http://www.sarahholtelectrical.co.uk)

sarah@[sarahholtelectrical.co.uk](mailto:sarahholtelectrical.co.uk)

## Books Bought

*Local-interest  
Countryside &  
Country-Sports  
Book Collections  
especially wanted.*



*Also Academic and general  
libraries bought.*

Valuations undertaken

**Rothwell &  
Dunworth**

Tel: 01398 323169

Email: [info@rdbooks.co.uk](mailto:info@rdbooks.co.uk)



## J. Coates

### Plumbing and Heating



Registered  
Technician

BASED IN EXFORD

## Jason Coates

☎ 07790 345290

- Central Heating
- Bathroom Installations
- Oil Boiler Installations
- Oil Boiler Servicing
- Oil Boiler Breakdowns
- All Aspects of General Plumbing

✉ [Coa21tes@aol.com](mailto:Coa21tes@aol.com)

The West Country and Exmoor have been and always will be a popular place for people to live. From our heather-clad moors and deep valleys, to our ancient woodlands and picturesque coastline, not to mention our beautiful villages and towns, then really what is not to love?



**Dulverton SOLD to Local Buyers**

Over the last few years—and especially during the pandemic—an increasing number of people have sought to relocate to the West Country, with many searching for a lifestyle change where they could escape the hustle and bustle of their former life. We saw a surge in people relocating from overseas, London and the Home Counties. However, despite an increase in buyers from these sectors, over 60 per cent of clients the Dulverton Office sold to were actually local or had a local connection.



**Porlock SOLD to Local Buyers**

Having hopefully put the pandemic lockdowns behind us, the market reaching a 'new normal' and economic changes, it would probably be reasonable to expect buyer and seller activity to have reduced. However, the West Country—in particular, Exmoor—remain among the country's top choices of location and there is a diverse selection of property currently available, so it is an opportune time to be looking for a new home.

Between Webbers and Fine & Country, out of our network of fourteen offices, six cover Exmoor: Dulverton, Wiveliscombe, Minehead, South Molton, Barnstaple, and Ilfracombe. All of our offices have seen a huge number of people looking to move for various reasons and continue to see high numbers of people registering on a regular basis. Buyers move for many reasons—downsizing, upsizing, first-

time buyers, or perhaps moving for employment or education.



If you would like to know about the service Webbers and Fine & Country offer or are just curious to know how the market is performing in your area, please do not hesitate to contact your nearest Webbers and Fine & Country Office.

From July 2022 to July 2023, 60 per cent of buyers that the six offices sold to actually lived within a 25-mile radius of the Webbers office in question. For many, this will certainly be surprising, but also an encouraging statistic. This sends a positive message to our communities that locals want to stay local! That said, it is still positive to see that a healthy balance of 40 per cent of our buyers are relocating from out of the area and this continues to stimulate our market, economy, and communities.

Best wishes

*Ginny*



Ginny Saunders  
Local Director



Louise Garner  
Administrator



Rebecca Whitehead  
Property Advisor



Warwick Wilcox  
Property Advisor

## Larchwood Cattery



We have taken the difficult decision to close Larchwood Cattery after Christmas. We would like to thank all our customers and furry friends that we have had the pleasure of meeting and looking after. We wish you all well and thank you once again for your support over the years.

Heather & family

## Roger L Hammond Architectural Design Services

Free initial consultation  
Feasibility studies and design advice  
Measured survey, detail drawings  
Planning and building regulations applications  
Extensions, barn conversions and new build  
Listed buildings and conservation work  
Specifications prepared  
Tendering, procurement and supervision  
Residential and commercial  
35 years experience

Reasonable rates

Tawny, 8 Great Meadow, Dulverton,  
Somerset, TA22 9DT  
Tel/Fax: 01398 324644, mobile 0777 906 0969  
e mail; [r.l.hammond@btinternet.com](mailto:r.l.hammond@btinternet.com)  
website; [www.rlhammondarchitecturaldesign.co.uk](http://www.rlhammondarchitecturaldesign.co.uk)



## JOHN FRENCH

(Plumbing and Home Improvements)

**Karslake House, Winsford,  
Minehead, TA24 7JE.**

All aspects of plumbing carried out at affordable rates.

Full Bathroom and Kitchen installation service.

*(Call for a free estimate)*

**No job too small.**

**Tel: 01643 851215**

## FOUR SEASONS PROFESSIONAL TREE SERVICES

All Aspects of Tree Surgery  
Stump Removal  
Crown Lifting Crown Reduction  
Grounds Maintenance Grass Cutting  
Hedge Cutting All types of Fencing  
Wood Chip Seasoned Logs  
General Garden Maintenance Turfing  
Fully Insured Private & Commercial Customers  
Soft Landscaping and Planting  
Free Quotations

[www.fourseasons-treeservices.com](http://www.fourseasons-treeservices.com)

Oliver Vernon

[info@fourseasons-treeservices.com](mailto:info@fourseasons-treeservices.com)

01884 563021/07766168162





## Bringing Life Drawing to You

*DrawLifeLive—set to define the local art scene*

DrawLifeLive, founded by Tony Keene, a retired film and TV Cameraman, is set to make its mark on the local art scene. This new art venture brings life drawing to a scarcely served area of Exmoor. Starting in January 2024, Brushford Parish Hall will be the home of this initiative, providing a welcoming space for individuals of all skill levels to engage in life drawing.

In the past, attending a regular life drawing class from Brushford often required traveling up to 50 miles each way. By chance, Tony met Tara, the model on one of these distant sessions, who faced the same lengthy and costly commute because she lived in Dulverton, Tony's neighbouring town. This fortunate encounter has led to the creation of DrawLifeLive, a collaboration between Tony and Tara to make art more accessible in the local community. The art club will offer quality facilities and guidance, with Tara bringing a variety of models, including herself and her mother, who has a wealth of experience as a professional model, including over two decades of posing for artist Robert Lenkiewicz.

So if you're looking to embark on a creative journey, regardless of your skill level, DrawLifeLive is the ideal choice. Join us in enriching the arts on Exmoor by visiting our website at [www.drawlifelive.com](http://www.drawlifelive.com). Discover the joy of life drawing, connect with fellow art enthusiasts and release your inner artist! Tea and coffee on tap!

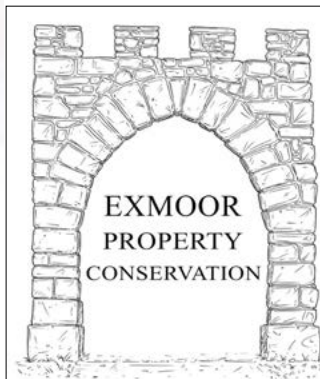

- Traditional and Modern Plastering
- Brickwork • Stonework • Tiling
- Painting and Decorating

Call Matthew for a

free quote on: 07508 936 551

[exmoorpropertyconservation@outlook.com](mailto:exmoorpropertyconservation@outlook.com)

"Your property is my priority"

**OIL BURNER SERVICE  
MAINTENANCE & REPAIRS**

**PAUL JONES  
EXFORD**



*with over 15 years' experience*

OFFERING YOU THE BEST QUALITY  
OIL BURNER SERVICING AROUND

**COMPETITIVE RATES  
BEST QUALITY SERVICE  
ALL REPAIRS UNDERTAKEN**

**Call now on 01643 831384  
or 07811 600694**



**CHIMNEY  
SWEEP**

**NACS REGISTERED  
CLEAN AND EFFICIENT  
FULLY INSURED/ CERT ISSUED  
COWLS AND BIRDCARDS FITTED  
WOODBURNERS REFURBISHED  
POWER SWEEPING  
CCTV CAMERA SURVEYING**

**PHONE IAN  
TEL : 01984 640893  
MOBILE : 07502099323**

**Expect the unexpected...**  
**Is it time you made  
a Will?**



You might think you're too young to make a Will, but taking care of your loved ones is important, as life can present the unexpected.

With Lloyd & Whyte, planning your legacy is never simpler.

We offer an initial, no-obligation, complimentary meeting at your home, via video or at our Taunton offices.

**Lloyd &  
Whyte**

**Lloyd & Whyte specialise in:**

- Professional Wills
- Inheritance Tax Planning
- Lasting Powers of Attorneys (LPAs)
- Long Term Care Fees Planning
- Property Protection Trusts
- Passing on your Pension
- Planning for the Future
- Children's Trusts & Discretionary Trusts

**Book an appointment with our qualified Wills & Trusts Practitioner:**

- **Call 01823 250750**
- **Email [clientliaison@lloydwhyte.com](mailto:clientliaison@lloydwhyte.com)**
- **Visit [www.lloydwhyte.com/wills-lpa](http://www.lloydwhyte.com/wills-lpa)**

Lloyd & Whyte (Financial Services) Limited are authorised and regulated by the Financial Conduct Authority. Registered in England no. 02092560. Part of Lloyd & Whyte Group registered in England no. 01143899. Registered office: Affinity House, Bindon Road, Taunton, TA2 6AA. Estate planning and the provision of Wills are not regulated by the Financial Conduct Authority. Calls may be recorded for use in quality management, training and customer support.



**HINOH-JIS**

*Psychologist, Holistic Practitioner Animal  
Earth & Human. Tutor, Lecture & Author*

**International Psychologist,  
Holistic Practitioner, Pet Psychologist,  
Holistic Animal Practitioner, Animal  
Behaviour, Tutor, Lecturer, Author.**

*Tutoring Many* workshops & year/years training courses

Holistic Practice, Shamanism -animal earth & human. *I work with many therapies*

Psychologist, Counselling *I work with many life Issues*

PTSD, anxiety management, low sense of self, bullying and harassment, stress management, counselling ETC

Military I am specialized in military & ex-military personnel PTSD & side effects etc

**Holistic Counselling & Holistic Therapies  
Clinic**



**Holistic Counselling & Holistic therapies  
Clinic**

**Held at:**

The LARC Bampton, Station Road Every Wednesday.

The community hall Tiverton Every Tuesday.

By appointment **only** 9.30 to 11.30 am + make an appointment phone 07858428329

I am qualified in a whole spectrum of life issues including military & ex-military service personnel PTSD & side effects

So if you feel that you need this service then please make your hours appointment

**Introduction special fee in September & October**

**Contact Mrs J Cantillon** B.A.S.Y.B.A.C.H / A.M.A.N.F./ M.M.A.N.F./ MASC( Ad.C.S) /B.A.S.Y.( animal heal). B.A.Y (Pet Psy) .F.M.A.N.F. Practitioner

**Membership Held with A.H.C.P. Reg  
07858428329 E-Mail hinohjis@yahoo.com**

**Chris Flay**

**Plumbing & Heating Engineer**



**For Quality Workmanship  
and Guaranteed Success**

**RAYBURN**

**Boiler Servicing & Maintenance  
Rayburn Sales & Service**

**STANLEY**

**Gas, Oil and Solid Fuel Installations**

**Oil Tank Replacement - 24 Hour Service**

**Domestic or New Housing Enquiries Welcome**

**AGA**

**25 YEARS'  
EXPERIENCE**



**OIL BURNER CONVERSION**

**NETHER STOWEY (01278) 732 732**

**The Arches, South Lane, Nether Stowey, Bridgwater**

**Roy  
Hart  
Computers**

**01884 257288**

**chris@rhcomp.co.uk**

**computing without tears!**

**We can offer the *right* solution for the  
first time & experienced user**

**Is your computer running slowly?**

Contact **Chris** for a MOT & service to keep it in tip top condition

**New Systems ● Upgrades ● Virus & Problem Solving**

*Wifi, Broadband and Smart TV connections*

**FAMILY FIRM SUPPORTING COMPUTERS IN YOUR HOME SINCE 1981**



# Exmoor Society Walks



## Larkbarrow Walk

2nd November 2023 10:30am

Join our walk leader Steve Key for a 4-mile circular walk past the ruins of Larkbarrow Farm and Cottage, built in 1840 as part of the Knight Family's reclamation of Exmoor Forest. The walk continues to the ruin of another John Knight farm – Tom's Hill Farm, before heading south over Swap Hill then east back to the lay-by.

Along the way you learn the history of this part of what was the Royal Forest of Exmoor.

GRADE: A 4 mile Moderate walk

///port.rekindle.boom



## History Walk on 'other' side of the East Lyn River

8th November 2023 10:00am

Join our walk leader, Tony Piper for a woodland circular taking in the river life, and the human endeavour beside

it. Stout footwear required.

Dogs are welcome.

GRADE: A 2.5 mile Leisurely walk

Location

Meet at Upper Lyndale car park (Higher side of St John's church), Watersmeet Road, Lynmouth, EX35 6EP SS 7248 4937 ///drizzly.larger.replace

## Stoke Pero Guided Walk and Carol Service

3rd December 2023 3:00pm

This walk is in two parts. The first half takes us up in a loop through Cloutsham Farm and along a lovely traverse, crossing Prickslade Combe and passing through Church Farm before reaching the church for the 4pm carol service.

The second part, after the service, follows the small surfaced lane back to Cloutsham Gate. We should be able to see lots of stars as the moon will not have risen.

Those who wish to, can just walk the lane to the church and back, self-guided as it is sign-posted.

This is a family friendly event and dogs are welcome as long as they are kept on a lead.

3pm - 6pm

2.5 mile easy walk or 1.5 mile easy self-guided option (some muddy patches)

Refreshments; mince pies and mulled wine.

Location

Cloutsham Gate Common, TA24 8JT SS 8840 4303



## Dulverton - Barle River, Weir and Leat Walk

7th December 2023 10:00am

Join Stan Lester for a walk around Dulverton, taking in the old mills, the mill leat, the weir, and the River Barle as far as Marsh Bridge. If there is time, we will also visit Oldberry Castle. Up to 240m/800ft of climb and expect it to be muddy in places.

3.5m/3hrs walk. Dogs on leads. Older children welcome. Refreshments locally.

GUIDE: A 3.5 mile Moderate walk.

Location

Meet outside the National Park Information Centre in Dulverton. ///agents.stung.giraffes





### **Porlock Weir Tabernacle Guided Walk with St Nicholas Patronal Service**

10th December 2023 1:00pm

This walk is in two parts. The first half takes us from Porlock St Dubricious church to the Porlock Tin Tabernacle along Underway, passing the back of Greencombe Gardens and through the ancient deer park.

At the church, we will enjoy the traditional St Nicholas Patronal service, at which St Nicholas may appear (without his sleigh we fear).

After the service, the walk will take us to Porlock Beach and across the pebbles to reach the edge of the marsh, returning past the air crew war memorial to reach Porlock.

This is a family friendly event and dogs are welcome as long as they are kept on a lead.

1pm - 4.30pm 4.5 mile easy walk but pebbles on return leg.

Refreshments; mince pies and mulled wine.

Location

PorlockStDubriciousChurch,TA248QJ  
SS 8864 4667



### **Selworthy Church to Lynch Chapel of Ease Guided Walk**

19th December 2023 10:00am

This walk starts with a visit to Selworthy Church and then a walk across the green into the woods of the Holnicote Estate. After passing Katherine's Well and Agnes' Fountain, we will drop into the hamlet of Lynch and the tiny chapel of ease.

After a break, we will walk along the side of Horner Water to reach West Luccombe. After a short climb over the wooded ridge we will drop to cross Piles Mill water meadows and around the grounds of Holnicote House.

We will then follow in the footsteps of Baron and Lady Acland on their way to church up Private Path and Back Lane to pass Selworthy Farm and return to Selworthy village.

This is a family friendly event and dogs are welcome as long as they are kept on a lead.

10am - 1pm

5 mile moderate walk

Refreshments; please bring your own for the break in the chapel.

Location

Selworthy Church, TA24 8TW  
SS 9197 4680



As 2023 draws to a close, the Regal Theatre Minehead offers an exciting programme of events.

**After Henry**, a comedic musical drama, based on Simon Brett's hugely successful TV sit-com series, is presented by Barnstormers on the evenings of the 2<sup>nd</sup>, 3<sup>rd</sup> & 4<sup>th</sup> November.

The 11<sup>th</sup> of November features another monthly classic film matinee,

**The Titchfield Thunderbolt** – some of which was filmed very locally some 70 years ago.

**Avalon – the Birth of a Legend**, a Waterfront Theatre presentation is on 23<sup>rd</sup>, 24<sup>th</sup> and 25<sup>th</sup> November ~ the final battle of Camlann is over and Arthur mortally wounded...

As Christmas looms the MATA Regal Theatre Co. Ltd presents **Nativity: The Musical** on 7<sup>th</sup>, 8<sup>th</sup> 9<sup>th</sup> December at 7.30 pm; plus a matinee on Saturday 9<sup>th</sup> at 2.30pm.

**The Santa Show 2023** is on Friday 15<sup>th</sup> December at 4pm, with a gift for each child too.

**Scrooge the Musical**, the monthly classic matinee film, is on Saturday 16<sup>th</sup> December at 11am.

2023 comes an end and the New Year welcomed in too with the Regal Theatre's ever-popular Pantomime. Adapted from Hans Christian Andersen's classic tale Panto People

**To book - [www.exmoorsociety.com/events](http://www.exmoorsociety.com/events)**

present their entirely original version of **The Snow Queen**, beautifully adapted for Pantomime.

Dates/times are:-

30 December Saturday: 2.30 and 7.30 ; 31 December Sunday: 2.30; 1 January Monday: 2.30; 4 January Thursday: 7.30; 5 January Friday: 7.30; 6 January Saturday: 2.30 and 7.30

**For details of all events at The Regal Theatre Minehead see [www.regaltheatre.co.uk](http://www.regaltheatre.co.uk)**

Throughout November and December the Regal Film Society also offers an enticing programme of films, and screening of ballet and opera from the Royal Opera House – for full details visit [www.regalfilmsociety.org](http://www.regalfilmsociety.org)

*Tickets for all events at the Regal can be bought from the Box Office Monday to Saturday, between 9.30 and 12 noon (01643 706430) or on-line at <https://www.regalboxoffice.co.uk>*



## Village Agents—your local helping hand

The Somerset Village and Community Agent service, run by the Community Council for Somerset (CCS), enables you to access support, when you most need it. Village Agents provide confidential, practical community-based solutions for people in need of help and advice.

Village Agents from our West Somerset Team host several Talking Cafes in or close to the Exmoor National Park. Talking Cafes provide a local place for people to seek advice and support for a range of different issues that might be causing worry or distress. If our Village Agents can't help, they will know someone who can!

During the colder winter months, we see an increase in people experiencing fuel and food poverty and feelings of loneliness and isolation. We are here to help and you can access our support through the following Talking Cafes:

Williton: Williton Pavilion, every Tuesday 1pm—3pm.

Dulverton: Fishers Mead Community Room, every Thursday 10.30am—12.30pm.

We also host a Talking Cafe at Minehead's Methodist Church, every Monday from 10am—12 noon.

Citizens Advice will be joining us at the Dulverton Talking Café on the following Thursdays: 2, 16, 30 November and 14 December.

You can contact your local Dulverton Village Agent, Nikki Bonner, directly on 07940 913 698 or via email at [nikkib@somersetccc.org.uk](mailto:nikkib@somersetccc.org.uk) or contact your local Village Agent by visiting [www.somersetagents.org](http://www.somersetagents.org) and using the 'Find an Agent' tool.

Community Council for Somerset (CCS), Viney Court, Viney Street, Taunton, TA1 3FB

tel: 01823 331 222

web: [www.somersetagents.org](http://www.somersetagents.org) email: [info@somersetccc.org.uk](mailto:info@somersetccc.org.uk)

# Talking Cafe



**MAGNA, Fishers Mead Community Room, Dulverton**

*When?*

**Every Thursday**



**10.30am - 12.30pm**



### WHY POP IN?

Talking Cafes are great if you are looking for help and advice on important issues such as:

- caring for another
- housing
- health
- finance
- help with food/cooking
- adult social care
- children's services
- feelings of loneliness and isolation
- anything else that is worrying you.



Meet your local Village Agent and other support services.



[www.somersetagents.org/talkingcafes](http://www.somersetagents.org/talkingcafes)



The Community Council for Somerset is a voluntary, not-for-profit, charitable organisation registered in England & Wales No. 1049196 and is a Registered Charity No. 1049196.

# FREEDOM ENERGY LTD

ELECTRICAL AND RENEWABLE ENERGY SERVICES



FREEDOM ENERGY LTD

## Thinking of bringing solar power to your home?

Solar power can reduce your energy bills and help the environment.

We provide a wide range of solar PV and general electrical services across Devon and Somerset, including:

- Solar PV installation
- Servicing and maintenance
- Inverter changes
- Panel cleaning
- Solar Batteries
- EV chargers
- Electrical certification
- Additional sockets
- Fire alarms
- Full electrics for new builds
- PAT testing



**Contact Ben for a free, no-pressure consultation:**

**01884 211000**

**[info@freedom-energy.co.uk](mailto:info@freedom-energy.co.uk)**

**[www.freedom-energy.co.uk](http://www.freedom-energy.co.uk)**

You can now pay in instalments for your solar PV installation. Get in touch for a chat about financing options.



## TONY BROOKE CARPETS & FLOORING

CARPET ■ VINYL ■ FLOTEX  
NATURALS ■ SAFETY FLOORING  
LVT ■ RUGS ■ RUNNERS ■  
MATS & MORE!

- Free estimating and planning
- Expert advice and fitting
- Over 25 years' experience
- Home-choose service
- Re-stretches, re-adaptions and repairs
- Great deals on roll stock and remnants
- Already bought a carpet? We'll fit it!
- **Price Promise** - we won't be beaten



Tel: 01984 632206

**MOBILE SHOWROOM -  
WE BRING THE SAMPLES TO YOU!**  
Based at Roughmoor Industrial Estate,  
Williton TA4 4RF  
[www.tonybrookecarpetsandflooring.co.uk](http://www.tonybrookecarpetsandflooring.co.uk)



**Come and visit us for  
a tour and tasting!**

Try all our premium spirits  
and learn about production.  
Give us a call to book your tour.

**01398 323 488**  
[exmoordistillery.co.uk](http://exmoordistillery.co.uk)



## **S.S. ROOFING** EST 30 years **SPECIALISTS**

*Roofing & Leadwork Specialists*

*Slating - Tiling - Leadwork - Flat roofing - Cedar shingles - Chimney works - Fascia/soffits & Guttering*

Residential - Domestic - Conservation - Heritage - Listed

“A Company Built on Craftsmanship”

All sizes of projects.



01884 252768 [ssroofingspecialist@hotmail.co.uk](mailto:ssroofingspecialist@hotmail.co.uk) [www.ssroofingspecialists.co.uk](http://www.ssroofingspecialists.co.uk)

## “I remember, I remember...”

Could it be the house where you were born and grew up? Maybe you have memories of a remarkable grandparent or an inspirational teacher who changed your life? Have people often told you that you should write a book?

We all have a story to tell and there are people who would like to read *your* story. This is where *Exmoor News* comes in. As well as producing the bi-monthly magazine, editors Ceri and Claire have published over 40 books. We can help at various stages, from suggesting suitable writing software, through to copy editing, layout, design and illustrations, proofreading, and publication. We can even put you in touch with a writing mentor if you need some guidance.

Here are our suggestions to help you get started...

As with so much in life, planning is key; before you write a single word, think about *why* you want to write and *what* you want to write about. You might want to create an interesting record for your family, or perhaps there is potential for a much larger audience? Will you

write about your life to date or a particular period? Childhood is a popular choice, but maybe your career took you to different parts of the world, or introduced you to extraordinary people?

Will your memoir be in chronological order? Which people and places do you want to include? Will you have a theme running throughout? In her excellent memoir, *A House Unlocked*, author Penelope Lively, used her grandmother's house on Exmoor as the focus. Each chapter begins with a memory of an item from the house.

Gather all the information you can. If you're a souvenir hoarder, it's time to bring out those restaurant bills or travel itineraries. If you've always kept a diary or have masses of photographs, you're off to a flying start. If you have questions for family members, ask them now! And, finally, set aside some time to write every day, to keep you motivated. Good coffee helps...

Want to know more about writing and publishing your memoir? Just contact Exmoor News at: [exmoornews@gmail.com](mailto:exmoornews@gmail.com) or call: 07497 914441.

## Get Published with Exmoor News

**You are thinking about your book or have written your book and are looking for a publisher. Exciting times. We have produced over 44 books and every book is unique.**



Thank you to all our authors for allowing us to use their images.

What we offer:

We offer options to get your book produced – in house or different online solutions – for both picture and text based books.

Discussion on production costs for each individual book. Some are keyed from handwritten notes and some are produced from text supplied in digital form or audio.

Please contact us for more information. Either on mobile 07497 914441 or email [exmoornews@gmail.com](mailto:exmoornews@gmail.com).



More information and tips at <https://exmoornews.co.uk/book-publishing/>



**landscapes  
services**

www.tjlandscape.co.uk

**Garden Design  
& Landscape Construction**

- Fencing • Patios • Paths • Ponds
- Decking • Stone Walls • Turfing

Tim Jackson  
31 Lower Meadow Road,  
Minehead, Somerset.  
TA24 6AW

mob. 07748644376  
email. tim@tjlandscape.co.uk

**Lyanne Motteram**  
**Foot Health  
Practitioner**

*Dip CFHP, MPSPract*



Do you suffer from corns,  
callus -hard skin, fungal  
nails, athletes foot or  
ingrowing toenails?

**Contact Lyanne**  
**07703 627813**  
Appointments Available  
Thursdays

**Laura Harding**  
**McTimoney**  
**Chiropractor**

*MChiro, MMCA*



Chiropractic Appointments  
available on:  
Monday, Wednesday  
Saturday

**Contact Laura**  
**07980 059807**  
laurahardingdc@gmail.com

**Sharon Reed**  
**Remedial & Sports  
Massage Therapist**

*ITEC, Member of CNHC*



Massage and Deep  
Oscillation Therapy  
appointments available on:  
Tuesdays

**Contact Sharon**  
**07980 956324**  
sharonreed58@yahoo.com

**Exmoor Wellness Clinic, 36 High Street, Dulverton TA22 9DJ**



**HEADSTONES MEMORIALS**  
**INTERMENT PLAQUES**  
Hand carved in Dulverton



**LAURENCE BECKFORD**

7 JURY ROAD, DULVERTON TA22 9DX

0772 4452 961      01398 323746

www.beckfordsartworks.co.uk

laurencebeckford@hotmail.com





## Sleeping Beauty and the Magic of Christmas

It is nearly that time of year again, when the Queen's Theatre, Barnstaple, brings you another magical pantomime; this year it is that family favourite tale, *Sleeping Beauty*.

CBBC and Blue Peter's Barney Harwood headlines this year's panto, in the comical role of Lester the Jester, and, returning due to popular demand, Lauren Hendricks will be reprising her role as Fairy Flora. This enchanting, magical and 'fun for all the family' pantomime has a stellar cast, including Sue Appleby—straight from the West End production of *Harry Potter and the Cursed Child*—playing the role of Carabosse, (Maleficent for Disney fans!) Best-selling synth pop artist, Natalie Gray, takes on the leading role of Princess Rose and is joined by Dereck Walker in the role of her

mother, Queen Camilla, and Zak Marx as love interest, Prince Philip.

We're told there are also a couple of surprise cast members.... 'Oh yes there are!'

Families and theatre lovers of all ages will be swept away by a breathtaking journey through a land of dreams, where curses are broken, true love conquers all, and laughter reigns supreme. The timeless tale of love promises magic and adventure in a production bursting with energy and creativity. The show is produced by RED Entertainment, the team behind last year's hugely successful reimagining of *Jack & the Beanstalk*, and runs at the Queen's Theatre, Barnstaple from 13-31 Dec 2023.

Don't miss out on the most magical event of the holiday season—tickets for *Sleeping Beauty* are available now! Limited tickets at just £15 are available on the official opening night, 16 December at 6.30pm.

Box Office: 01271 316523 or  
online: [www.queentheatre-barnstaple.com](http://www.queentheatre-barnstaple.com)





*We are a small local law firm offering an affordable alternative to high street firms.*



**For Family, Matrimonial and Children matters.  
For Wills, Lasting Powers of Attorney, and Probate.**

Call,  
Email,  
Or go online.



Tel: 01643 802278 ~ 07951 054915  
Email: [info@hollamsolicitors.co.uk](mailto:info@hollamsolicitors.co.uk)  
Web: [www.hollamsolicitors.co.uk](http://www.hollamsolicitors.co.uk)

## Making time for you to enjoy life



Providing support and housing for older people at Abbeyfield House, Dulverton

Please call **01398 324136** for more information

Abbeyfield

Dulverton Society  
Making time for older people

Registered National Office: The Abbeyfield Society, St Peters House, 2 Bricket Road, St Albans, Hertfordshire AL1 3JW



## Biomass boiler boosts National Park's Carbon neutral commitment

*Exmoor National Park Authority is proud to announce the completion of a biomass boiler at Pinkery outdoor learning centre, as part of its commitment to becoming carbon neutral.*

The innovative project, which has been funded by a Public Sector Decarbonisation Scheme government grant, means the centre will be able to produce electricity from logs from the Authority's sustainably managed woods.

The new boiler has replaced outdated fossil fuel systems and will supply renewable heat and hot water for the whole site, including the classrooms and accommodation units.

Andrea Davis, Chairman of Exmoor National Park Authority and Cabinet member for Climate Change in Devon, said: "This is a real boost to Exmoor National Park Authority's climate action plan and net zero commitments.

"Added to our switch to electric



vehicles, and the existing solar panels and wind turbine at Pinkery, this will help us to continue to provide sustainable, inspirational, and wellbeing-orientated activities.”

The project has been funded by £115,211 from the Public Sector Decarbonisation Scheme, which is run by the Department for Energy Security and Net Zero and delivered by Salix Finance. It will deliver 605 tonnes of CO<sub>2</sub> savings over its lifetime, which is more than 30 tonnes of CO<sub>2</sub> per year.

Chairman, Andrea Davis added: “I am so pleased that, with the help of Public Sector Decarbonisation Scheme funding to support our net-zero carbon commitment, we can continue the great work that happens at Pinkery, fostering a vital connection between our local landscape and generations now and into the future.”

Senior Energy and Carbon Analyst, Nadim El Bakri at Salix Finance said: “Salix is delighted to support Exmoor National Park Authority and Pinkery Outdoor Learning Centre and join them in this journey of decarbonisation.

“This project has been inspirational because it looks not only at the carbon reduction, but at the wider





**Need your Chimney swept or thinking of having a Log Burner fitted?**

It could be damaged or blocked with birds nests. If so it could be a fire risk and may lead to deadly Carbon Monoxide fumes leaking into your home. Now is the time to get it checked.

**We cover North Devon, West Somerset, Exmoor, North Cornwall. We have full Public Liability Insurance and certificates are issued to confirm work.**

**The services we provide are:**

- Full sweeping service to all chimneys
- including Rayburns, Agas and Stanleys
- H.E.T.A.S. registered installer of Wood and Multifuel burners.
- Service and repairs
- Gas and smoke detectors supplied and fitted
- Chimney stack repairs
- Supply and Fit all types of Cowl, Bird guards and chimney pots
- Landlord & holiday home owner solid fuel appliance safety checks issued.











Follow us on our Twitter and Facebook pages for more information and offers.

Call to arrange a no obligation site visit

[www.phoenix-chimneys.co.uk](http://www.phoenix-chimneys.co.uk)      01271 855543 / 07956 866593

# Mike Whittaker

## CARPENTRY

ESTABLISHED 1989

### All aspects of Carpentry work undertaken

LOCAL & RELIABLE





*Including:*

- FITTED KITCHENS
- BUILT-IN WARDROBES & SHELVING
- INTERNAL & EXTERNAL DOORS
- WINDOW & DOOR FRAME REPAIRS
- REPLACEMENT WINDOWS & DOORS (TIMBER/UPVC & ALUMINIUM)
- DECKING/BALCONY CONSTRUCTION
- BESPOKE SUMMER ROOMS OR OUTBUILDINGS CONSTRUCTED
- EXTERNAL CLADDING

**CALL FOR A FREE QUOTATION**

T: 01398 322872 | 07831 276750 | 07860 108345

E: [mikewhitts66@gmail.com](mailto:mikewhitts66@gmail.com)



*Ahmed Ali and Nadim El Bakri from Salix Finance and the team from ENPA*

environment and how the work impacts the whole community.

“The funding, as well as the support we offer at Salix, will mean that the park and the centre can become more eco-friendly, reduce carbon emissions and support the net zero agenda.”

The works, together with the addition to the centre’s electric vehicles, its on-site wind turbine, solar panels and increased battery provision to power equipment, will bring Exmoor National Park Authority ever closer to its Carbon Neutral Goals.

*Moor Wood, our award-winning ‘Continuous Cover Forestry’ (CCF) site from which we harvest timber for ENPA projects*



## Remote Therapies Beauty & Wellbeing Clinic

A beauty salon situated just 1.6 miles from the historic charter town of Bampton, on the outskirts of Shillingford. Here at Remote Therapies we offer a range of treatments to suit all.

- ~Waxing
- ~Eye Treatments
- ~Eyelash Extensions
- ~Manicures & Pedicures
- ~Spray Tanning
- ~Gel & Acrylic Nails
- ~Dermalogica Skin Care
- ~Massage
- ~CryoSthetics
- ~Treatments for Men

**Free onsite parking**

T: 07845 925907    E: remotetherapies@gmail.com    w: www.remotetherapies.co.uk

**Unit 2d, Fourwinds, Shillingford, Bampton, Tiverton, Devon, EX16 9AU**



**N.H.HOPKINS**  
**General Builder**

nhhopkinsbuilder@hotmail.co.uk

07790711125    01398323687

**Brick and block laying**

Landscaping

Conversions

Extensions

Stone work

Plastering

Roofing

Chimneys

Alterations

Landscaping

Patios and paving

General maintenance

## HECTOR CELEBRATES CHRISTMAS BY BREAKING OUT

No use yawning, or being bored  
I can live today, in my own way;  
whatever you say, I will reap my own reward.

It's time to break out, stretch those legs  
discover life, what is best, the zest  
of being with friends, at work, at play,  
seeing past old glooms, confining rooms  
in an infinite way; just give me the chance.  
I'll be off, soon. Hooray!

Life seemed fine when I stayed inside  
snuggled up, warm, cosy, and fine  
hiding from winter, from life, like  
a hedgehog hibernating from everything icy.  
I could stay in my comfort zone  
not live, not stretch myself  
stay all day, every day, in my home  
creating not much else,  
merely thinking about myself.

But, today I'm going to escape, climb out of my den  
smile at the sun, live my life  
run life's exquisite race  
even though I will face challenges  
perhaps get knocked, sometimes  
face pettiness, revenge

today I am living  
today is all mine  
I am breaking out!

© Fran Bridger

For copies of "Bites of Poetry for Coffee Time"  
contact: [franbridgerpoetry@gmail.com](mailto:franbridgerpoetry@gmail.com)





Bampton Bark Park is conveniently located just outside Bampton in Mid Devon and offers a secure, fenced area of 6 acres for you and your dogs to exercise and play.

OPEN: Monday - Sunday,  
6.30am - 9pm

To book please visit  
[www.bamptonbarkpark.co.uk](http://www.bamptonbarkpark.co.uk)



**Mary Wilkinson**  
McTimoney  
Qualified Practitioner  
DC AMP RAMP

**McTimoney Animal Chiropractor**  
Horses, Dogs, Cats, Farm Animals

GENTLE, WHOLE BODY TREATMENT  
for SPINAL RELATED PROBLEMS

- Back Pain ●
- Sciatica ●
- Neck & Shoulder ●
- Whiplash & Headaches ●

Higher Putham  
Wheddon Cross TA24 7AS  
[marywilkinson.therapy@gmail.com](mailto:marywilkinson.therapy@gmail.com)  
Tel: 01643 841660 07949 082598



## Exmoor BookBinding

01643 841116

[sarah@the-burns.com](mailto:sarah@the-burns.com)

**Repairs & Restoration to  
all your favourite books.**



Albums, Folios  
Scrapbooks &  
Journals  
made to order.



WOODLAND  
MANAGEMENT



FORESTRY



ARBORICULTURE



SIMONSBATH  
SAWMILL



SAWN TIMBER



BESPOKE PRODUCTS



WE PROVIDE SERVICES COVERING THE FULL CYCLE FROM  
TREES TO TIMBER

ALL TIMBER IS RESPONSIBLY SOURCED  
FROM WITHIN EXMOOR

[WWW.THREETOP.CO.UK](http://WWW.THREETOP.CO.UK)

07951728075 / 07547550842

[INFO@THREETOP.CO.UK](mailto:INFO@THREETOP.CO.UK)

Beaford, the North Devon based community arts and heritage organisation, has commissioned Gideon Mendel, one of the world's leading contemporary photographers to record our changing landscape. He has documented conflict, change and social issues on a global scale since the early 1980s, earning international acclaim.

Since 2007, Gideon has been working on *Drowning World*, a major project about flooding and his response to the climate crisis. Documenting a variety of flooded locations internationally, his images have been exhibited in galleries and museums around the world.

In September 2023, Gideon visited North Devon to create portraits of young people on location, in areas at most risk of being below the annual flood level in 2050.

“The Beaford Archive has always documented today’s North Devon for the future,” said Beaford director, Mark Wallace, “but we’re living in a crucial time for the future of young North Devonians—and it’s important for their voice to be heard now.”

Climate Central, an independent organisation of leading scientists and journalists, who research climate change and its impact on the public, has found that large expanses of inhabited land in Devon are expected to be below the level of average flooding by 2050. In coastal North Devon, there are several areas potentially affected on either side of the Taw and Torridge River estuaries, with Barnstaple, Braunton, Fremington, Yelland, Westward Ho!, Appledore and Bideford being the worst affected.

The North Devon portraits created by Gideon feature local young people holding handmade placards with messages of warning and hope. They are being exhibited alongside images from his *Drowning World* series, as part of an international Climate Festival in Barnstaple’s newly refurbished Pannier Market. The exhibition opens on Friday 3 November 2023, UNESCO’s International Day for Biosphere Reserves, and runs until Friday 17 November.

For more information, including a link to Climate Central’s Coastal Risk Screening Report and interactive map, visit: [www.beaford.org/signofourtimes](http://www.beaford.org/signofourtimes)

View the full collection of Gideon Mendel’s *Drowning World* images at: [www.gideonmendel.com/submerged-portraits/](http://www.gideonmendel.com/submerged-portraits/)



Nigeria2012© Gideon-Mendel



Portrait of Gideon-Mendel ©Gowhar-Fazili



Thailand2011© Gideon-Mendel



## Bampton Heritage and Visitor Centre's 10th Anniversary

On Wednesday 20 September, Bampton Heritage & Visitor Centre (BHVC) held an all-day party to mark their 10th anniversary. A team of volunteers and trustees were there in shifts throughout the

day to welcome visitors calling in to celebrate with them. Refreshments of hot drinks and homemade cakes were on offer too.

Alongside the regular centre displays and activities, there was a special exhibit of some larger objects from the collection, which can't easily be displayed. As well as these, there was a new addition to the collection—a portfolio of old maps, with the oldest dating from 1579. These showed how Bampton changed and grew over the centuries and fascinated our many visitors.

The party mood was in full swing from 10.00 am. We had visitors from the Crediton Museum and History Society, representatives from Tiverton Museum and

Visit Mid Devon, local groups and local people who have supported us from the beginning. We had a visit from Jonathan Hill, a former Bampton shop owner and creator of a mini heritage collection. Jonathan donated his whole collection to us after he retired and he not only spent time viewing the displays but also brought two new items to donate.

By evening, the celebration swapped from tea and coffee for wine and nibbles. Trustees took over the refreshment duties to give the volunteers time to enjoy themselves and mingle. Old friends were welcomed back from as far afield as Salisbury and Cardiff. Some local business owners called in to raise a glass, along with local councillors from the town, district and county councils. There were two short speeches and then plenty of time to wander around the exhibits and chat.

Judi Thomas, now Chair of Trustees, has been involved with BHVC since the initial discussions in 2011. At that early stage, a consultation was held to hear the opinion of the community of Bampton, and there were very positive responses we received. That motivation was enough to create a plan on how





the story of Bampton could be told to residents and visitors. With a successful application to the National Lottery Heritage Fund, the centre was opened.

Throughout the last 10 years, there have been so many visitors to Bampton who have come to the centre during their stay in town. The centre's information boards, objects, photographs, videos, quizzes (for children and adults), special events and town trails draw them in to spend time finding out more about the town.

The town's rich history is shown in many ways but one of the most important contributions to the collection is in a different form. Objects and pictures are important, but personal lives and experiences bring history to life. There has been an ongoing programme to record the voices of local people who have given the most generous gift of their own memories of growing up here, living and working locally. These stories are saved as a digital record for the future. So often these precious memories are lost and we are working hard to hear from as many residents as we can, while we still can. Memories shared tell of every aspect of life, from school times

with favourite teachers, school meals, getting to school in bad weather to visiting shops that are no longer in town.

Everyone involved with the centre is so proud of everything it has achieved in its first 10 years and they are looking forward to continuing ambition and commitment by increasing our collection and finding new ways to tell Bampton's stories.

Bampton Heritage and Visitor invites you to take a step into our past and find out what we plan for the future and how you can support them. Visit our web pages: [bampton.org.uk/BHVC/index/html](http://bampton.org.uk/BHVC/index/html) and follow us on Facebook: Bampton Heritage and Visitor Centre and Instagram: @bamptonheritagecentre



## Will You Be Our Friend?



For just £10 a year you can  
become a Friend of  
Bampton Heritage & Visitor  
Centre and give us vital  
support.

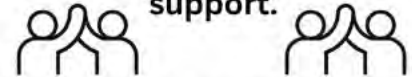

Lifetime & Corporate options  
available too!

Pick up a leaflet from Bampton Heritage  
& Visitor Centre, download from  
<https://www.bampton.org.uk>  
or email

[bamptonheritage@btinternet.com](mailto:bamptonheritage@btinternet.com)

Charity Ref. No. 1156194



## GUIDING YOU THROUGH THE CHANGING MARKET

If you are considering a move and want to know what is really happening in the West Country property market, we can provide informed advice and guidance. Whether in person, over the phone, or via a video call, Stags are here to help you with your next step.

In a changing market, there is more to selling a property than just recommending an asking price and placing it online. With 22 offices, and over 100 agents who understand their local areas, you will receive independent, impartial advice from a team whose level of expertise is second to none.

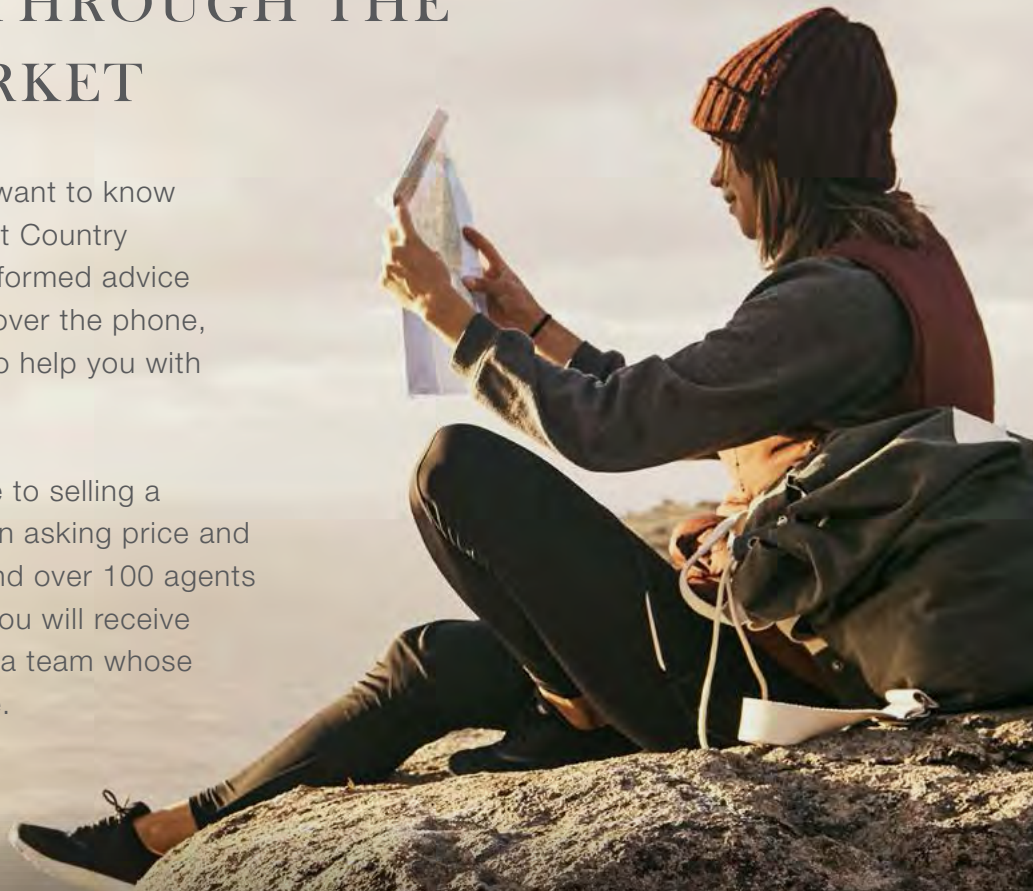

01398 323174 | [DULVERTON@STAGS.CO.UK](mailto:DULVERTON@STAGS.CO.UK)

TRUST | REPUTATION | EXPERIENCE | KNOWLEDGE | [STAGS.CO.UK](https://www.stags.co.uk)





## DULVERTON'S SECRET GARDENS

The Secret Gardens of Dulverton day on 2 July was a great success and Visit Dulverton is delighted to announce that profits from the garden visitors and cake sales have meant that a generous donation has been made to Exmoor National Park's (ENPA) CareMoor charity. Ten private gardens, across the pretty moorland town of Dulverton, were specially opened for the day and visitors were treated to unusual plants, summer colour and careful landscaping—and tea and cakes in the Town Hall of course!

Christine Dubery, Chair of Dulverton Town Council, was keen for any profits from the day to be made as a charitable donation to a local relevant cause. After discussion with the Visit Dulverton team and with the ten garden owners themselves, a donation of £1,000 was made to ENPA's CareMoor Sowing the Seeds Appeal. Christine said: "We are delighted to have been able to give back to our local community in this way—and our huge thanks to the owners of the ten gardens for kindly opening their gardens and making this a possibility. We look forward to opening more of Dulverton's 'secret' gardens to visitors next summer."

Katrina Munro, ENPA's Sustainable Economy Officer said: "Thank you so much for the donation from the Open Gardens to our Sowing the Seeds Appeal. It will help with the purchase of a new piece of specialist equipment required and the setting up of a wildflower seed nursery on ENPA land at Exford."

The ENPA website explains that meadows attract a multitude of wildlife and often support flora and

fauna that cannot thrive in other habitats. Typically characterised by species such as black knapweed, ox-eye daisy, yellow rattle, hawkbits, vetches and rarer orchids, they can also support colourful waxcap fungi with names such as parrot, snowy and crimson. In addition to being aesthetically beautiful, they are ecologically important as they provide areas for pollinating insects, nesting, food gathering, shelter and even animal courtship displays.

Like other ecosystems, meadows experience increased pressure due to climate change, especially as precipitation and weather conditions change. However, grasslands and meadows also have an important climate change mitigation potential as carbon sinks; deep-rooted grasses store a substantial amount of carbon in soil.

The ENPA has been running informative sessions about the creation of wildflower meadows, one of which was attended by Visit Dulverton volunteer, Ken Warren, who said: "The session in Simonsbath included a presentation on how to convert grassland, whether a garden lawn or many acres, into a wildflower meadow. We were shown a brush harvester, which is used to collect fresh seed from existing wildflower meadows. That seed is then used to sow potential new meadows. We then walked to nearby land where many, many acres of wildflower meadows have been created. To see meadows as some of us might remember them, was a privilege and a memorable experience."

For more information on the ENPA CareMoor Sowing the Seeds Appeal visit: [www.exmoor-nationalpark.gov.uk/caremoor/caremoor-welcome/sowing-the-seeds-appeal](http://www.exmoor-nationalpark.gov.uk/caremoor/caremoor-welcome/sowing-the-seeds-appeal)

## Scams are all too prevalent and come in all shapes and sizes. Here it's a pram, but it could be almost anything.

*"I bought a pram online for £400. At checkout it said delivery would take three to five working days but I never received any tracking information. I chased the seller and they said they would speak to the delivery company. Now my calls go straight to voicemail. I've had no response to emails either. I thought the website looked legit but I've seen people posting on review sites about products that never arrived and some saying it is a bogus seller. Have I been scammed and if so, what can I do?"*

Unfortunately, scammers are always finding more sophisticated ways to trick shoppers including having some very legitimate looking websites. The Citizens Advice website has lots of information about scams, how to spot them, and how to get your money back. Search: Citizens Advice ([www.citizensadvice.org.uk/resources-and-tools/Search/?c=HOME&q=scams](http://www.citizensadvice.org.uk/resources-and-tools/Search/?c=HOME&q=scams)) People can also need emotional support when they have been scammed and there is information here about this too.

As you have parted with your money, your first step is to contact your bank and let them know. According to how you paid there are steps to be taken to get your money back. If you paid by debit card, your card provider can contact the seller's bank and ask for the money to be refunded. (the Chargeback Scheme). If you paid by credit card and the item cost more than £100 but less than £30,000 you might be able to claim under the Consumer Credit Act Section 75.

Scams should be reported to Action Fraud, and Trading Standards can investigate a seller who refuses to deliver an item.

In the event that something you ordered and paid for doesn't arrive but the seller does get back in touch—and it turns out it isn't a scam—it is the seller's responsibility to get the item to you. If they say they don't know where the pram is, you can ask for a redelivery or a refund.

You can always ring our FREE, local AdviceLine on 0808 27 87 999 or take a look at: [www.ruraldevoncab.org.uk](http://www.ruraldevoncab.org.uk) and click on Get Advice.



## Volunteer with us!

### Volunteering for your local Citizens Advice can:

- Enhance your cv
- Help you get back into work
- Give you the opportunity to meet new people
- Keep your mind active
- Help you learn new skills
- Enable you to make a positive impact in the community

The Citizens Advice service is committed to valuing diversity and promoting equality. We welcome volunteers from all backgrounds, including Black Asian Minority Ethnic (BAME) volunteers, disabled volunteers, volunteers with physical and mental health conditions, LGBT+ and non-binary volunteers.

To find out more about our roles and to apply, email [Recruitment@ruraldevoncab.org.uk](mailto:Recruitment@ruraldevoncab.org.uk) or scan the QR code



**“I need a car for work but can’t afford brand new, so I’m looking at second-hand options. I’ve heard horror stories about people buying faulty vehicles and I don’t know much about cars. What do I need to check to make sure I don’t buy a dud?”**

First, where are you planning to buy the car? If it’s from a trader, choose a trustworthy one with an established reputation. Ideally, they will belong to a trade association or at least follow the industry’s code of practice. Buying at an auction is much riskier: you’ll have fewer legal protections like the right to return or refunds, so read the terms and conditions very carefully before you bid. If you buy from a private seller, try and buy the car at their home address in case anything goes wrong later.

Also, if buying privately, make sure the car’s details are correct, using the DVLA free online vehicle information checker. You’ll need the registration number, MOT test number, mileage and make and model of the car. You can also check the car’s MOT history for free on gov.uk Keep a copy of both these results and the original advert or description of the car. A private history check will show if it has been reported stolen, still has money owing on it, or has been in a serious crash. This costs about £20.

Ideally, inspect the vehicle during the day when it’s not raining, as scratches are harder to see on a wet car. Take it for a test drive for at least 15 minutes and on different types of road if possible. (Check you have the appropriate insurance for a test drive).

Once you have decided on a car, don’t be afraid to negotiate the price. If you take out a loan or finance, make sure you can afford the payments over the lifetime of the contract. Paying with cash gives you fewer protections than other options like debit.

It may be, despite all this, you still find something wrong with the car after you’ve bought it. You may have a legal right to a repair, the cost of a repair or some money back but it’s on a case-by-case basis; for instance, the car’s mileage might be wrong or it keeps breaking down.

You can always ring our FREE, local AdviceLine on 0808 27 87 999 or take a look at: [www.ruraldevoncab.org.uk](http://www.ruraldevoncab.org.uk) and click on Get Advice.

## TIVERTON & TAUNTON FLOORING LTD

39 Bampton Street & William Street Warehouse  
Tiverton, Devon, EX16 6AH

**HAL WHITE**

Mobile: 07770 637 368

01884 257 144

# Festival of British Eventing GATCOMBE



**Postponed -  
Save the date!  
Sunday 4th August 2024**

Sunday 6 August 2023

Ridlers 49-seat Executive Coach  
Transport Exmoor return via Williton  
£39 includes entry to Gatcombe and  
return travel

(Accompanied children 12 years and under free of  
charge Gatcombe entry)

**Book NOW!**



# www.westcars-tiverton.com



Come and take a look at our brand

## New Website

for great offers, a fantastic  
range of new & used cars and  
unrivalled customer excellence!



**5** Year's  
Customer  
Excellence

## Westcars of Tiverton

11 Blundell's Road, Tiverton EX16 4DB

Telephone: **01884 257143** or **01884 230807**

or search **Westcars Tiverton** or **f Westcars Approved**



VAUXHALL

**Are you having difficulty getting our magazine where you live?**

**Do you live in a place that doesn't get Exmoor News?**

**Where would you like to be able to pick up a copy?**

Let us know and we'll see what we can do. Contact us -

[exmoornews@gmail.com](mailto:exmoornews@gmail.com)



**Philip J Milton  
& Company Plc**

## North Devon's Leading Independent Wealth Managers

**Wealth & Portfolio Management\***  
**Wills, Trusts & Attorneyships**  
**Probate & Estate Administration**

**Financial Advice\*, ISAs\*, Pensions\***

*\* Authorised & Regulated by the Financial Conduct Authority*

We are proud to offer a complete range of  
advice upon all aspects of your financial  
affairs with some of the most qualified and  
experienced staff in the Country.

Our clients are like family to us and every  
staff member is ready to go the extra mile

Find  
us on...



Choweree House, 21 Boutport Street, Barnstaple, Devon, EX31 1RP

[www.miltonpj.net](http://www.miltonpj.net) **01271 344300** [info@miltonpj.net](mailto:info@miltonpj.net)



## A Dog's Day Out

*These are a few of my favourite things...*

What you doing for Christmas, Honey?

"I'm planning to help in the kitchen; I can Hoover up all the food bits off the floor as she goes along."

Good idea. I watched her wiping the spiders off the cook books on the window sill the other day. She's still trying to find a recipe for the dog biscuits that had bits of liver in them. She said her Auntie Babs used to bake them and put them into old tea caddies to give to her friends at Christmastime.

"Perhaps you could help her sniff it out Buddy."

She'll never find it; long gone, Honey, been tossed out. I heard her muttering that it probably came from one of those women's weekly magazines her aunt used to read.

She's looking at that book now with a cover all crusty in old flour and sugar. There's a shopping list over there with ingredients she needs to find.

"What's cloves?"

It's an aromatic, Honey; it's going in a bread sauce she says she wants to make to go with a roast.

"This is really getting exciting. What else is on her list - what does that say?" Exmoor beeswax polish. We have to make the house smell festive and inviting as well.

"Invite in? Who's coming?"

Santa is coming, Honey. Remember, he's on his way. My shed's full of logs for the fire and our bushes are already covered in red hawthorn berries. Yippee—what more could we possibly want?

"Hercule Poirot, Buddy. He's my favourite and *The Adventure of the Christmas Pudding*." Cripes, that's another story, Honey.

***Buddy Brown (pure Jack Russell), a roving reporter***

### **Liver Flavoured Dog Treats:**

1 cup rolled oats

1 cup all purpose flour

half a pound of chicken livers (or beef liver) rinsed and trimmed

2 large eggs

1 tablespoon vegetable oil, or more as needed.

Method: Preheat oven 325 degrees F (165 degrees C). Grease 9-inch square baking dish and line with parchment paper. Add oats to the bowl of a food processor, pulse until finely chopped, 10-15 seconds. Transfer oats to a large bowl and mix in flour. Place livers in the food processor and process until smooth 10 – 15 seconds. Add eggs and blend until well combined, about 10 secs. Add oil and process until incorporated. Add liver mixture to oat and flour mixture. Stir until well blended. Spoon into the prepared baking dish. Bake in the preheated oven until firm to the touch but not hard and crispy 30 – 40 minutes. Remove from the oven and let completely cool before cutting into 50 pieces.

**DAN PASSMORE**  
All aspects of garden maintenance

<ul style="list-style-type: none"> <li> Grass cutting</li> <li> Strimmer work</li> <li> Hedge cutting</li> <li> Garden clearance</li> </ul>	<ul style="list-style-type: none"> <li> Garden Tidy up</li> <li> Landscaping</li> <li> Driveways, Patios and Paths</li> <li> Garden gates and Fencing</li> </ul>
---------------------------------------------------------------------------------------------------------------------------------------------	------------------------------------------------------------------------------------------------------------------------------------------------------------------

For a free quote please call: 01643 831842



# *FS* FRIENDSHIP & SONS FUNERAL DIRECTORS

— Est 2013 —

An independent Funeral Directors dedicated to providing the highest levels of compassion and care to bereaved families 24 hours a day

- Private Chapels Of Rest
- Traditional & Bespoke Funerals
- Funeral Plans from Golden Charter
- Direct Cremations from £995.00
- Home Visiting Service
- Floral Arrangements

For advice and guidance 24 hours a day please contact us

**Dulverton Office - 01398 324590**

29 High St, Dulverton, TA22 9DJ

**South Molton Office - 01769 358101 -**

2 George Arcade, South Molton, EX36 3AB

**[www.friendshipandsons.co.uk](http://www.friendshipandsons.co.uk)**



## Travels from Dulverton: Chapter 7

With a promising start in June, it seemed no sooner had summer started, once the schools broke up, than it nose-dived into a swimming pool of monotonous dreary wet days through most of July and August. At one stage, we had thought it would be fun to listen to the rain pummel the van roof as we snuggled up inside, although we never actually got round to it.

September was a different kettle of fish altogether. I celebrated my half-century in the blazing heat of a super hot summer day: sweltering top temperatures that lasted late into the evening, only to be superseded by a sudden down pour of warm rain as we walked home in the early hours. The distinctive smell of rain on warm tarmac, ‘petrichor’ from the ancient Greek word *petra* meaning rock and *ichor*, the liquid that flows in the veins of the Gods.

Getting ready to settle in for the shorter days and darker nights, we were happy and relieved to join The Bridge reopening. It’s

such an important venue for Dulverton, offering a great new menu and traditional pub charm. There has been a rumour that the skittles alley is going to be reopened—this has still not been confirmed. Interestingly, ten-pin bowling originates from the sport of skittles, Somerset County one of the trendsetters centuries ago. My boss plays regularly in a team that was set up by her grandma. The skittle alleys are

or were located in pubs, different counties having their own versions. In Dorset, they play Dorset Flop. Similar to skittles, players wear elbow and knee pads and follow through behind the ball, with their body collapsing prone to the floor head to head with the fallen skittles. There is a league; competition is serious but friendly, and keeps families and friends entertained through the winter months, enjoying a pint, a chat, and the warmth of the crackling fire at the same time.

We decided on a last blast in the van. Simonsbath is not too far away but is home to the Exmoor Forest Inn, which is self-sufficient in sourcing the finest and well treated longhorn beef and lamb from its own farm. The inn is also launching a farm shop, offering a butchery and locally produced groceries. We parked up for the night having booked a table for lunch. Matt had the most delicious cottage pie of his life, bursting with tasty, savoury beef mince, and topped with a generous portion of Parmesan-infused creamy mash. Their thrice-roasted potatoes with sorrel and garlic mayo were a triumph, as was the smoked goat’s cheese spelt risotto with toasted walnuts and spinach.

The following day we headed to Putsborough Beach on the North Devon coast at the south end of Woolacombe Beach, one of Matt’s favourite surfing haunts. The water clear, crisp, and clean; its straight-edged waves cutting along the shoreline ensured a satisfying surf upon their crest.

I have started a beekeeping course. I have been meaning to for a while so I am happy to get going. As part of this I have also started writing a blog, you can follow me at [1humanbeeing.wordpress.com](http://1humanbeeing.wordpress.com) — a combination of my beekeeping journey, the wonders of the natural world, and its magical healing powers. There are also lots of other people writing interesting content that you can follow.

So, this being the last edition of *Exmoor News* for 2023, it’s a goodbye from me, and a goodbye from him. Have a wonderful Yuletide and we’ll see you again in 2024!

**Mary Ford**

**Photos: Mathew Ford**



# THE LOCAL DIRECTORY

## PARISH AND TOWN COUNCILS

Bampton T.C.: Clerk: Penny Clapham	clerk@bamptontowncouncil.gov.uk	.01647 253066
Brompton Regis P.C.: S Buchanan	brpcclerk@gmail.com	.01984 641706
Brushford P.C.: Clerk: Jan Aldridge	clerk@brushfordparishcouncil.org.uk	
Cutcombe P.C.: Clerk: Liz Stitt	cutcombeclerk@gmail.com	.07919 001801
Dulverton T.C.: Sec: Miss A. Rose	clerk@dulvertontowncouncil.co.uk	.01398 324561
East Anstey P.C.: Clerk: Mrs Jill Larcombe	eastansteypc@yahoo.co.uk	.01884 252647
Exford P.C.: Clerk: Sian Tedstone	clerk@exfordparishcouncil.org	.07919 001801
Exmoor P..C.: Clerk: Rebecca Tomalin	exmoorparishcouncil@gmail.com	.01643 831638
Exton P.C.: Clerk: Andrew Moore	clerk@extonparishcouncil.co.uk	.01984 641539
Oakford Parish Council: Chair: Mr Geoff Baylis	cllr.GBaylis.OakfordPC@gmail.com	.01398 351266
Upton P.C.: Clerk: Mrs P Purvis	uptonparishclerk@hotmail.co.uk	.01398 371548
Winsford P.C.: Clerk: Jennifer Yates	winsfordparishcouncil@gmail.com	
Withypool & Hawkridge P.C.: Clerk: Rebecca Tomalin	withypoolhawkridgeparishclerk@gmail.com	.01643 831638
Wiveliscombe T.C.: Clerk: Sarah Towells	townclerk@wiveliscombe.com	.01984 631914

## LOCAL CHURCHES AND CHAPEL CONTACT NUMBERS

All Saints Church, Dulverton: Revd Dowell Conning	revdconning@gmail.com	.01398 322867
All Saints Dulverton, Parish Office: 1 Church Walk, Dulverton, TA22 9ER	allsaintsdulverton@gmail.com	.01398 322867
Dulverton Benefice/All Saints/Community choirs: Gary Cooper		.07419 212354
All Saints Church, Dulverton, Bell Tower: Anne Markwick		.01398 323823
Brushford: Revd Dowell Conning	revdconning@gmail.com	.01398 322867
Exmoor Benefice: The Rev. David Weir, The Rectory, Exford, TA24 7LX		.01643 831330
Catholic Church: Priest: Father David		.01643 702201
Dulverton Congregational Church: Chapel Street: Mr David Perry		.01398 324059
The Traditional Anglican Church: Loxbeare, Priest Reverend Aird		.01769 581042
Exmoor Benefice Choir: Mrs B. Staples		.01643 851396
St Peter's Church Oakford: Rev'd Stephanie Gordon-Jeffs	office@exevalleymissioncommunity.org	.01884 250417

## ARTS

The Arts Society Exmoor: Mrs Penny Pulver (Chair)	www.theartsocietyexmoor.oreg.uk	.01398 331007
Dulverton Art Group: Sec: Mrs G Rose, 2 Stable Mews, The Square, Witheridge		.01884 860495
Dulverton Camera Club: Sec: Peter Main, 4 Valley View, Morebath, Tiverton, EX16		.01398 331556
Dulverton Players: Chair: Christopher Dubery		.07989 455590
Oakford Players, Chair: Mr Tony Holmes	tholmes556@btinternet.com	.01398 351665

## SPORTS CLUBS

Anstey Short Mat Bowls: Chris Dale		.01398 341615
Bridgetown Cricket: Sec: Mr. D. Sherring, Mid-Wicket, Bridgetown, Dulverton TA22 9JN	administrator@bridgetowncc.co.uk	
Brushford Short Mat Bowling: Sec: Sam Takle		.01398 324147
Cutcombe Cricket: Sec: Peter Thompson	cutcombecricketclub@gmail.com	
Dulverton Angling Assn: c/o Pat Veale, 9 High St., Dulverton, TA22 9HB		.01398 323409
Dulverton Badminton Club: Sec Judy Smith		.01398 324353
Dulverton Cricket Club: Carl Hooper	dulvertoncricketclub1858@gmail.com	07866 256769/01398 324494
Dulverton Cricket Club, Colts: Mrs Christine Dubery		.01398 323474
Dulverton & District Tennis Club: Hazel Richardson	hazelr@btinternet.com	.07889793571
Dulverton & Exmoor Squash Club: Membership Sec: Chris Winter	chriswin@aol.com	.07710 046107



Dulverton Jnr. F.C: Sec: Mrs Christine Dubery	.....	.01398 323474
Dulverton Netball Club: Sec: Mrs Kate Atkins	..... dulvertonnetballclub@gmail.com	.07966 676305
Dulverton Snooker: Sec: Mr. D. Bodger, 39 Fishers Mead, Dulverton, TA22 9EN	.....	.01398 323899
Dulverton Sports and Social: Chair: Carl Hooper	.....	.01398 324494
Dulverton Sportsfield Management: Adrian Smith	.....	.01398 323834
Dulverton Senior Table Tennis: Richard Archer	.....	.01398 324160
Dulverton Town F.C: Sec: Mr. J. Atkins, 1 Exebridge, Dulverton. TA22 9AY	.....	.01398 323787
Exmoor Croquet Club: Chair: Connie Heywood	.....	.01398 341566
Moorland Hall Sports:	..... info@wheddoncross.org.uk	
Wimbleball Fly Fishers:	..... enquiries@fishingthwest.co.uk	

### PRE-SCHOOL GROUPS

All Saints School & Nursery:	.....	01398 323231 & 01398 323223
Anstey Parent and Toddlers Group: Anstey Village Hall	.....	.07823770168
Bampton School Nursery: School Close, Bampton EX16 9NW	.....	.01398 331121
Little Owls Nursery at All Saints C of E School, Dulverton	.....	.01398 324360

### SCHOOLS

All Saints C of E School: Fishers Mead TA22 9EN	.....	.01398 323231
Bampton CE Primary School: School Close, Bampton EX16 9NW	.....	.01398 331121
Bampton School Nursery: School Close, Bampton EX16 9NW	.....	.01398 331121
Brompton Regis Toddlers: Mrs.E. Luxton	.....	.07766 703566
Cutcombe C of E First School: Wheddon Cross, TA24 7DZ	.....	.01643 841462
Dulverton Junior School: Barns Close West, TA22 9EE	.....	.01398 323223
Dulverton Children's Centre: All Saints School, Fishers Mead TA22 9EN	.....	.01398 324360
Dulverton Family and Toddlers Group:	.....	.01398 324329
Dunkery PreSchool: Supervisor: Mrs. S. Matravers, Shute Close, Cutcombe, Minehead	.....	.01643 841008
East Anstey Primary School: East Anstey, Tiverton, Devon, EX16 9JP	.....	.01398 341369
Exford CofE VC First School:	.....	.01643 831365
Little Berries Pre School at Exford First School	.....	.01643 831365
Little Owls Nursery: All Saints School, Fishers Mead TA22 9EN	.....	.01398 324360



If you see something that needs changing in the directory – please do let us know.

Email [exmoornews@gmail.com](mailto:exmoornews@gmail.com)

### WOMEN'S ORGANISATIONS

Anstey W.I.: Karen	.....	.01398 341106
Bampton Ladies Group. Mrs. Diane Holland	.....	.01398 332755
Bampton Patchwork and Quilting Group. Mrs. Diane Holland	.....	.01398 332755
Cutcombe & District M.U.: President, Pam Anson	.....	.01643 851616
Cutcombe & District W.I.: Mrs. Pam Anson	.....	.01643 851616
Exford Moorhens: Chairman: Mrs. I. Collett	.....	.01643 831016
Oakford Moorland Ladies Club: Chair: Mrs Louise Wilder	..... louie.c@tiscali.co.uk	.01396 351277

### YOUTH ORGANISATIONS AND ACTIVITIES

Bampton Scouts/Cubs/Beaver748s: Tony Weiss	.....	.01398 331901
Dulverton & District Young People's Project: Chair: John Preston	.....	.01398 323862
Dulverton Ballet: Mrs Wightmore, Flat 3, Easter House, St. Andrews St. Tiverton	.....	.01884 253999
Exmoor Community Youth Club: Organiser Laura Tasker, Fridays 6 – 8 pm	.....	1643 831125

### OTHERS

Abbeyfield House	.....	.01398 324136
Bampton Heritage and Visitor Centre (inside St Michael and All Angels Church, Bampton)	..... www.bamptonheritage.org.uk or bamptonheritage@btinternet.com	

Bampton Library and Resource Centre, Station Road	01398 332466
Bampton St. Michael's Community Hall, Station Rd. <a href="http://www.stmichaelshall.org.uk">www.stmichaelshall.org.uk</a>	01398 332158
Brushford Parish Hall: Bookings <a href="mailto:enquiries@brushfordparishhall.org.uk">enquiries@brushfordparishhall.org.uk</a>	07941 139846
Brushford Luncheon Club: Treasurer: Margaret Albery	01398 324587
Care Direct for help and advice: <a href="http://www.somerset.gov.uk">www.somerset.gov.uk</a>	0300 1232224
Cutcombe Flower & Produce Show: Tracy Beviss	01643 841257
Dulverton Action Group: Magdalena Harding	01398 323 785
Dulverton & Southern Exmoor Twinning: Chair: Steve Ford, Dulverton	01398 323016
Dulverton Bridge Club: Sec. Brian Hughes	<a href="http://www.Bridgewebs.com/dulverton">www.Bridgewebs.com/dulverton</a> 01398 331219
Dulverton Ballroom Dance: Sec: Mrs Christine Dubery	01398 323474
Dulverton Development Forum: Sec: Mrs J. Ross	01398 323818
Dulverton Films: Jan Ross	01398 323818
Dulverton Gardening Club: Roger Hammond	01398 323954
Dulverton Heritage Centre: Kathy Currie	07493 518350
Dulverton Vets	01398 323285
Dulverton Vintage Films: Magdalena Harding	01398 323785
Dulverton Voluntary Drivers: Mike Beale	07743 885115
Exe Valley Market Bus: Jennie Chappell	<a href="mailto:jennie@chappell.me.uk">jennie@chappell.me.uk</a> 01398 351666
Exmoor Patient Group: Chair: Sandra Wilson, W Nightcott, Dulverton TA22 9RT	01398 324687
Exmoor Bee Keepers Association: Sec: Caroline Ralph	<a href="mailto:exmoorhoneysow@gmail.com">exmoorhoneysow@gmail.com</a> 01984 656240
Exmoor Community Bus Assn:	07925 044 262
Exmoor Friends (formerly Exmoor U3A): Andy Jeffries	01398 323462
Exmoor National Park Centre	01398 323841
Exmoor Pony Centre: Ashwick, Dulverton, Somerset, TA22 9QE	01398 323093
Exmoor Pony Society: Sec: Mrs Jay Gee, Little Ash Farm Cottage, Ash Lane, Withypool, TA24 7RR	01643 851777
Exmoor Rotary Club: Humphrey Berridge (PRO), Station Hse, Luke St, Bampton	01398 332324
Good Neighbours:	07395 171409
Oakford Village Hall: Bookings: Mrs Dawn Williams	<a href="mailto:dawnannwilliams1@gmail.com">dawnannwilliams1@gmail.com</a> 01398 324035
Royal British Legion Dulverton: Peter Donnelly	01398 323030
TA22 Voluntary Lift Scheme (formerly Brushford Voluntary Lifts): Chair: Bart Middleton	07528 326880
Tiverton Model Aero Club: Sec: Mr. P Veale, 9 Higre flih St., Dulverton TA22 9HB	01398 323409
Village Agent Diane Weston	<a href="mailto:info@somersetccc.org.uk">info@somersetccc.org.uk</a> 07563723884 or 01823 331222
Upton Village Hall Yoga Phoebe	<a href="mailto:yogawithmeaning@hotmail.com">yogawithmeaning@hotmail.com</a> 0794 228 7734
Voices of Exmoor Amanda Taylor	01598 428005
West Somerset Advice Bureau:	01643 704624



## Ele Davidson

Painter & Decorator  
North Devon Area

07775 600298

[eledav1@btinternet.com](mailto:eledav1@btinternet.com)



[painterdecoratorcommissions](https://www.facebook.com/painterdecoratorcommissions)



We welcome your community information. You can be added to our contributors' email list asking for copy (we send a reminder email prior to deadlines). Just email us to be added.  
[exmoornews@gmail.com](mailto:exmoornews@gmail.com)

## Dan Stone Accountancy

CHARTERED ACCOUNTANT

- Sole Traders, Partnerships and Limited Companies
- Accounts and Tax Returns
- Business Start Ups
- Making Tax Digital Support
- Charities and Not For Profit
- Payroll • VAT

Contact Dan for a free initial consultation

Tel: 01643 800301 Mobile: 07970 304179  
info@danstoneaccountancy.co.uk  
www.danstoneaccountancy.co.uk

Exmoor's Local  
Accountancy Service



ICAEW  
CHARTERED  
ACCOUNTANT



All types  
of work  
undertaken

# Maintaining the building heritage of Exmoor



## EXMOOR BUILDERS

CONSTRUCTION + DESIGN

t 01398 324 669

m 07831 252 276

e info@exmoorbuilders.co.uk

w www.exmoorbuilders.co.uk

## O M Hines Ltd

Office: 01984 623424  
info@omhines.co.uk

## Oil Tank Specialist

- ✓ Fuel Recovery
- ✓ Tank Suppliers
- ✓ Emergency Pump Outs
- ✓ Base / Stand Builders
- ✓ Tank Installations
- ✓ Tank Removal
- ✓ Filter, Firevalves
- ✓ TI/33D Risk Assessments
- ✓ Water Removal
- ✓ Oil Line Installations
- ✓ Tank Cleaning
- ✓ Temporary Tanks



Diesel Tanks  
More Info Online



www.omhines.co.uk

Unit 19-20 Station Road, Wiveliscombe TA4 2LX

## Lance Nicholson Country Pursuits



9 High Street, Dulverton  
01398 323409

Shotguns, rifles,  
ammunition, clays etc.  
All your game fishing needs  
plus details of the  
Dulverton Angling Association.  
Large range of Barbour clothing.

www.lance-nicholson.co.uk



**Tel: 01884 257808**

- **NEW BUILDS**
- **EXTENSIONS**
- **RENOVATIONS**
- **LOFT CONVERSIONS**

Jimsam View, Canal Hill, Tiverton, Devon EX16 4JE

**Tel: 01884 257808**

**Mobile: 07977 993526**

**Email: [nick6692@sky.com](mailto:nick6692@sky.com)**

